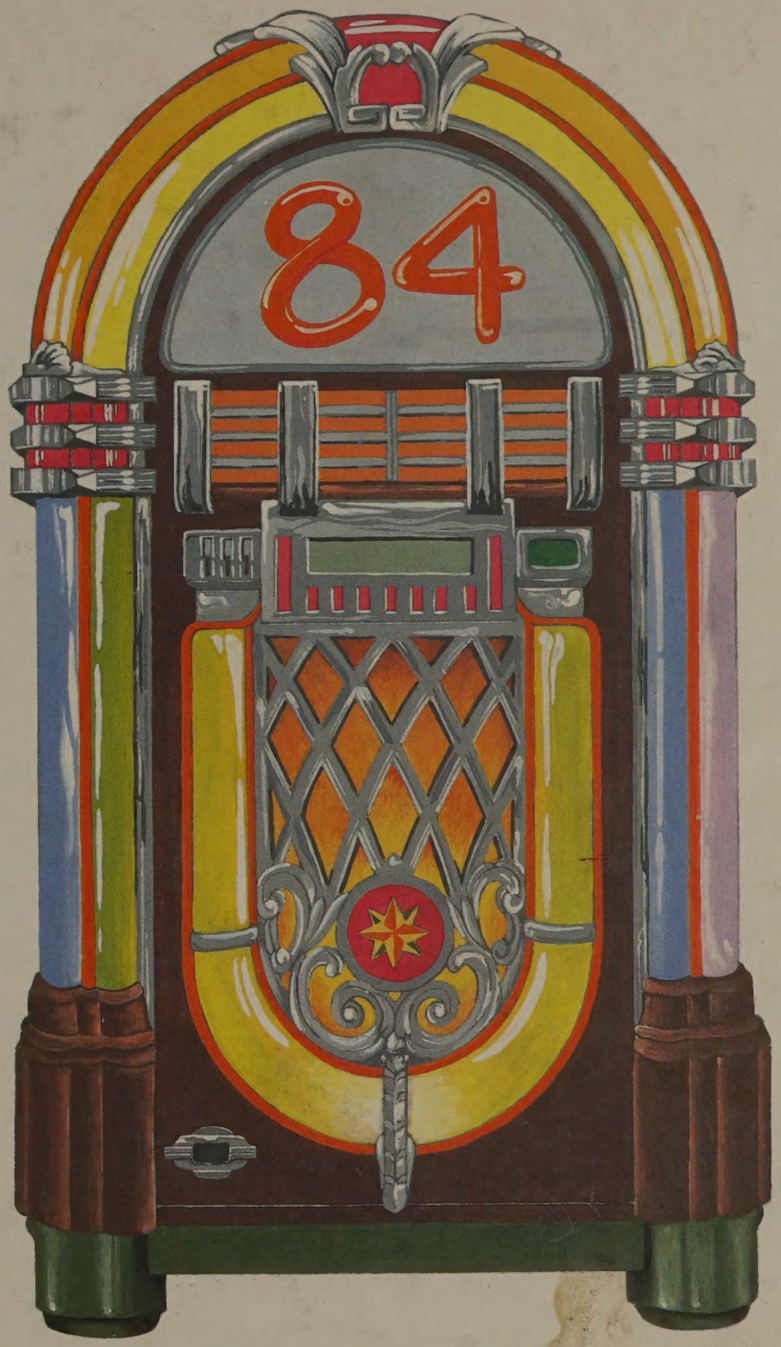

Shield

STORY

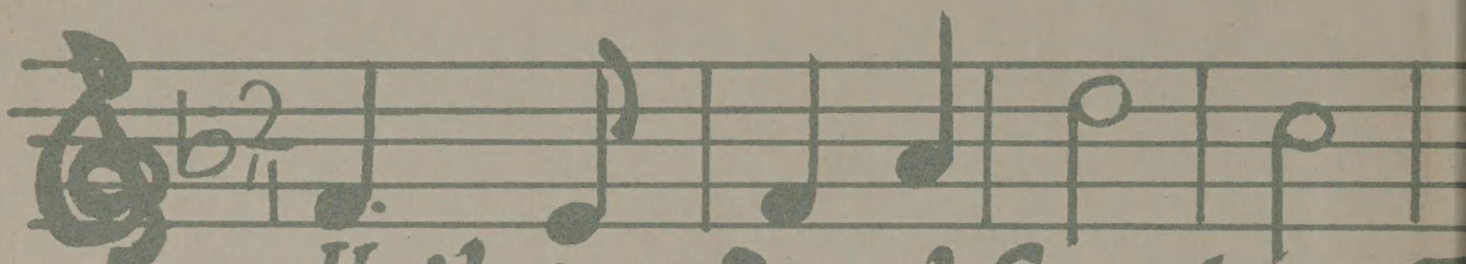
Hail Our Loyal Spartans, F

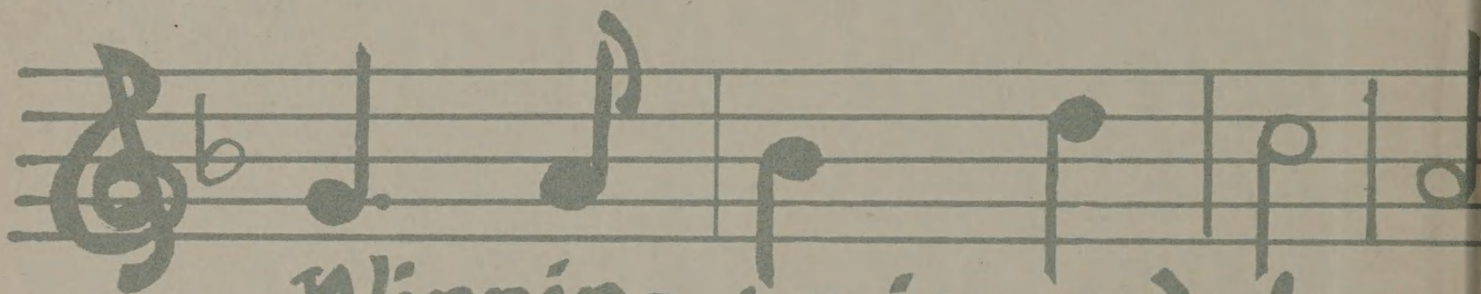
Winning praise and glory

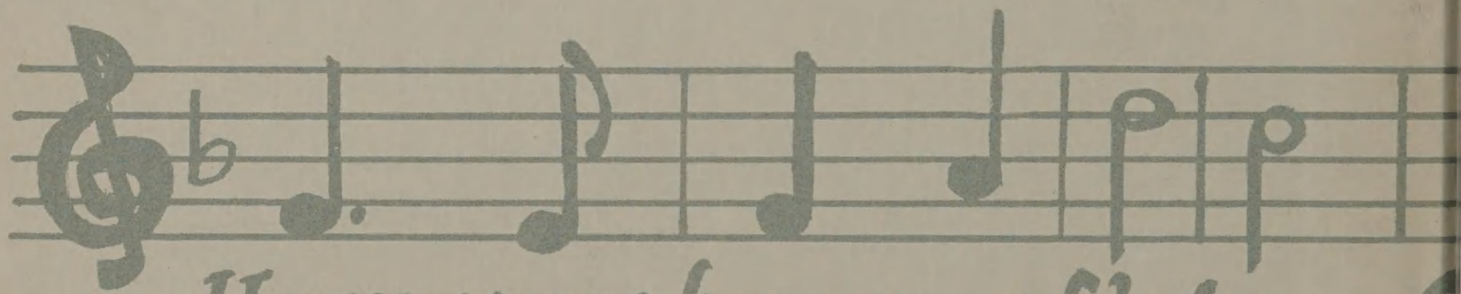
Keep your banners flying

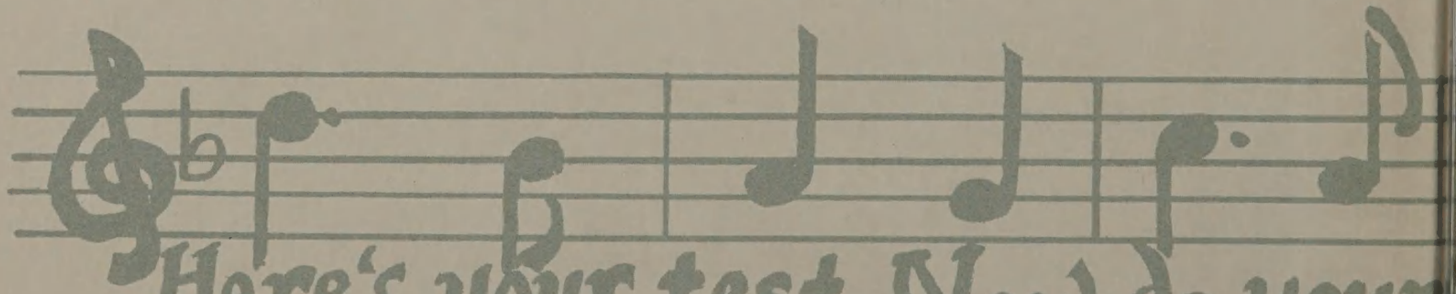
Here's your test, Now do your

L.H
371.8976
OAK
1984

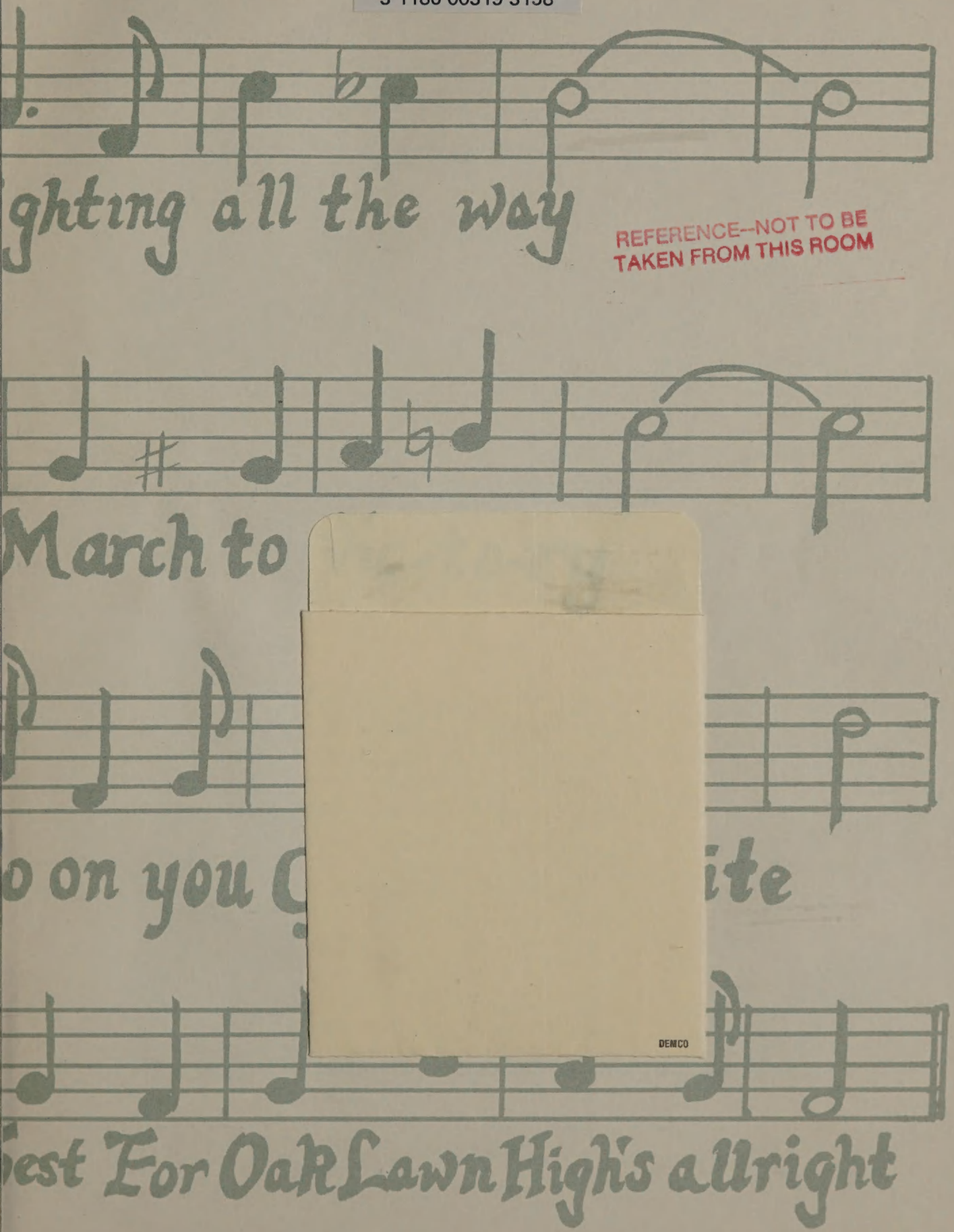

REFERENCE--NOT TO BE
TAKEN FROM THIS ROOM

DEMCO

SHIELD — 1984

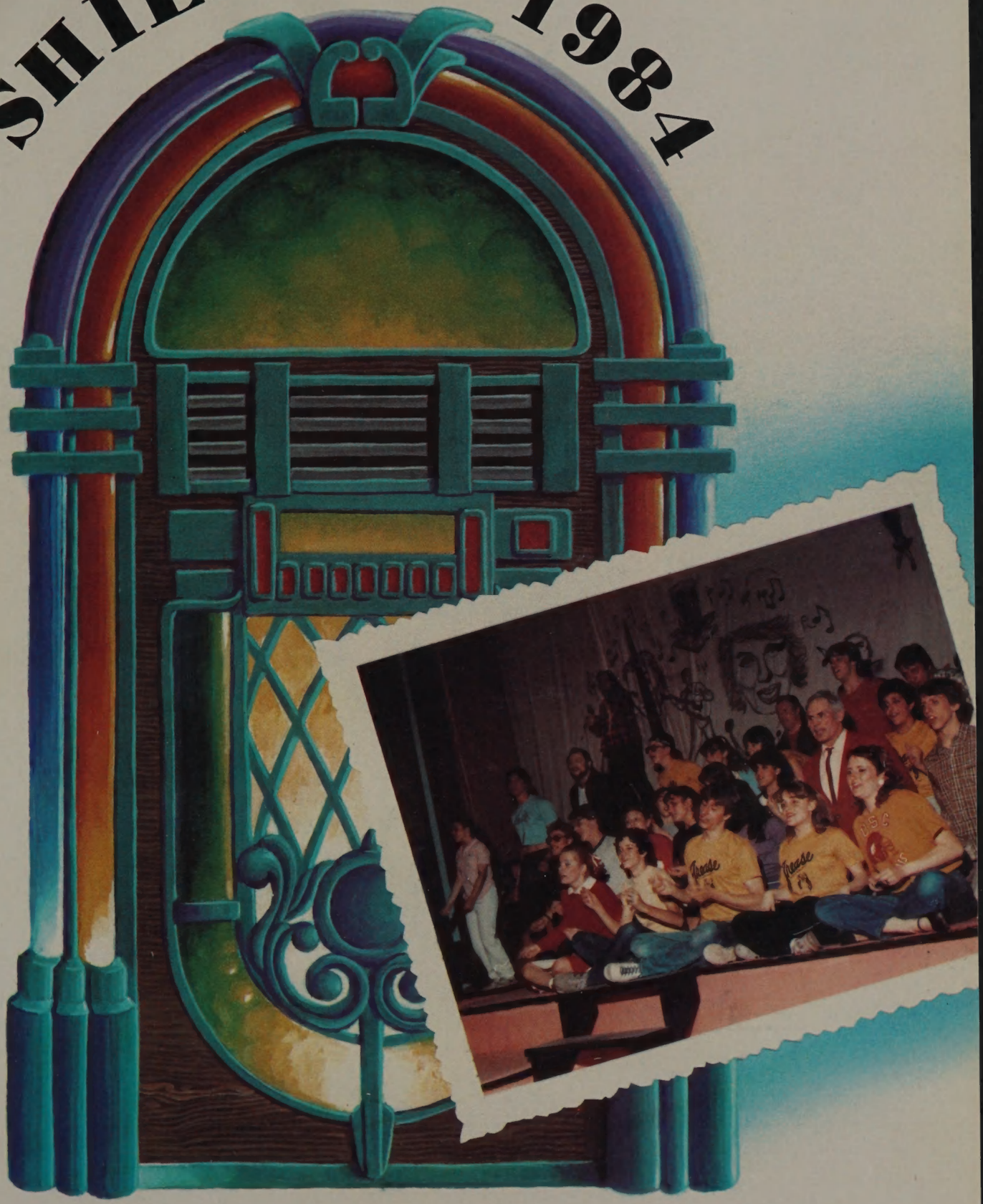

FEB 22 1991
OAK LAWN PUBLIC LIBRARY

CHIARELLI
83

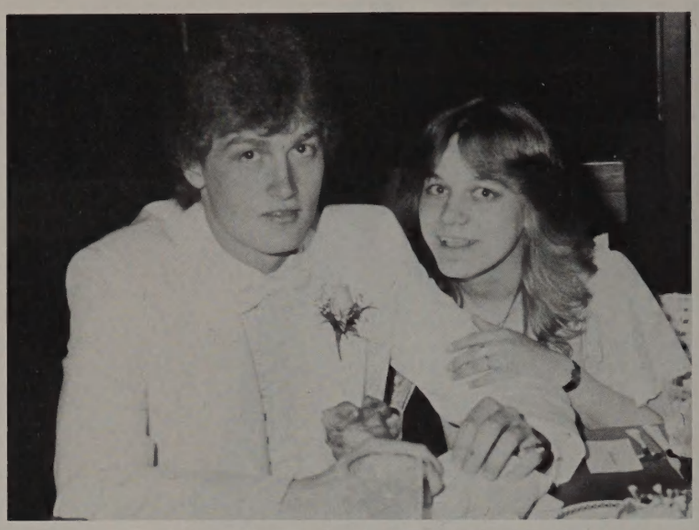

83
Prom

Grease 83

84

Sweetheart Dance 83

Blood Draw

This year Oak Lawn Community High School was recognized by The American Association of Blood Banks as the most outstanding Educational Organization in The United States. In cooperation with the Christ Hospital blood program, the student body and staff members have donated over 4,300 pints of blood since the program originated during the 1975-76 school year. This honor is one in which we all can take pride.

Spirit Week
83

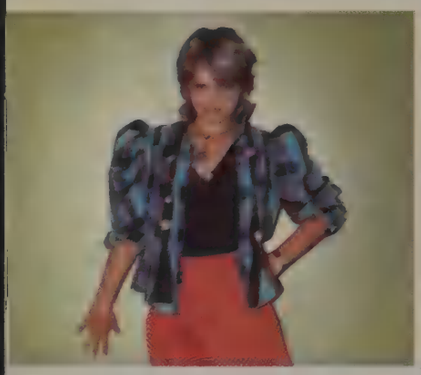

OUTSTANDING

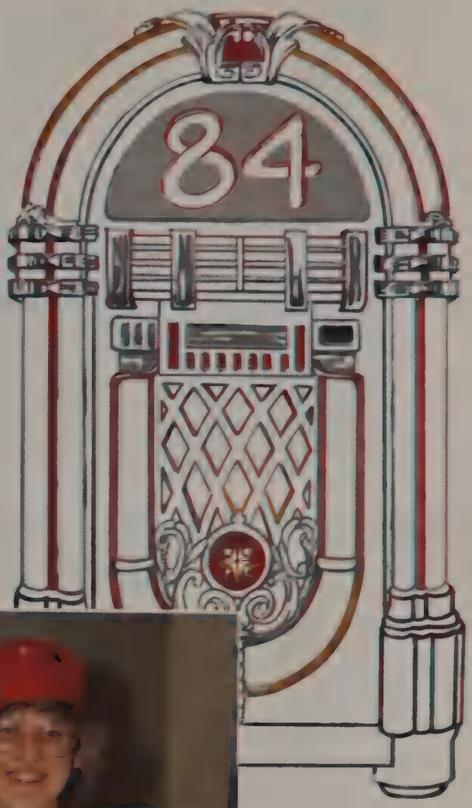
84

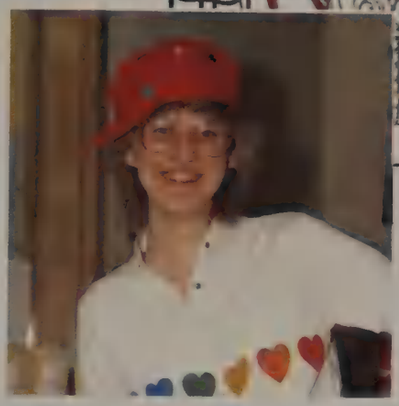

1. I told you not to touch that machine!
2. Bruce Jenner eat your heart out.
3. Dale, you weren't supposed to eat it!
4. Who's the wise guy that filled my baton with helium?
5. How do you spell N.H.S.?
6. Step aside!
7. I just bit my lip.

1.

2.

3.

4.

5.

6.

7.

Kickoff Dance

Homecoming

"How Sweet It Is"

Sparta
BASEBALL

83
Honors Night

Valedictorian — **NANCY AMMERMAN**

Salutatorian — **MARY DILLON**

TOP FIFTEEN SENIORS by rank

1. Nancy Ammerman
2. Mary Dillon
3. Wendy Tuzik
4. Ellen Nowicki
5. Sherri Massett
6. Jeanine Malelo
7. Brian McGrail
8. Scott Allen
9. Lawrence Loman
10. Karen Bourbulas
11. Pamela Miller
12. Leon Rocque
13. Kelly McClure
14. Timothy Spirakes
15. Gerri Dunne

83
Graduation

MOST OUTSTANDING BOY AND GIRL — Walter Busse and Wendy Tuzik — Top Photo

1. Ecology Club plants a tree.
2. Party in Mr. Craig's office.
3. Preparing to feed the animals.
4. Slither, the school mascot.
5. Bathing beauty.
6. Maria Rogiokos amongst the flowers.
7. Sometimes the tension gets to you.

1.

2.

3.

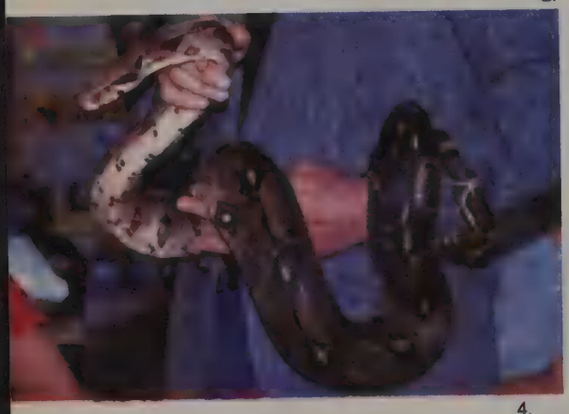

4.

5.

6.

7.

1.

2.

3.

4.

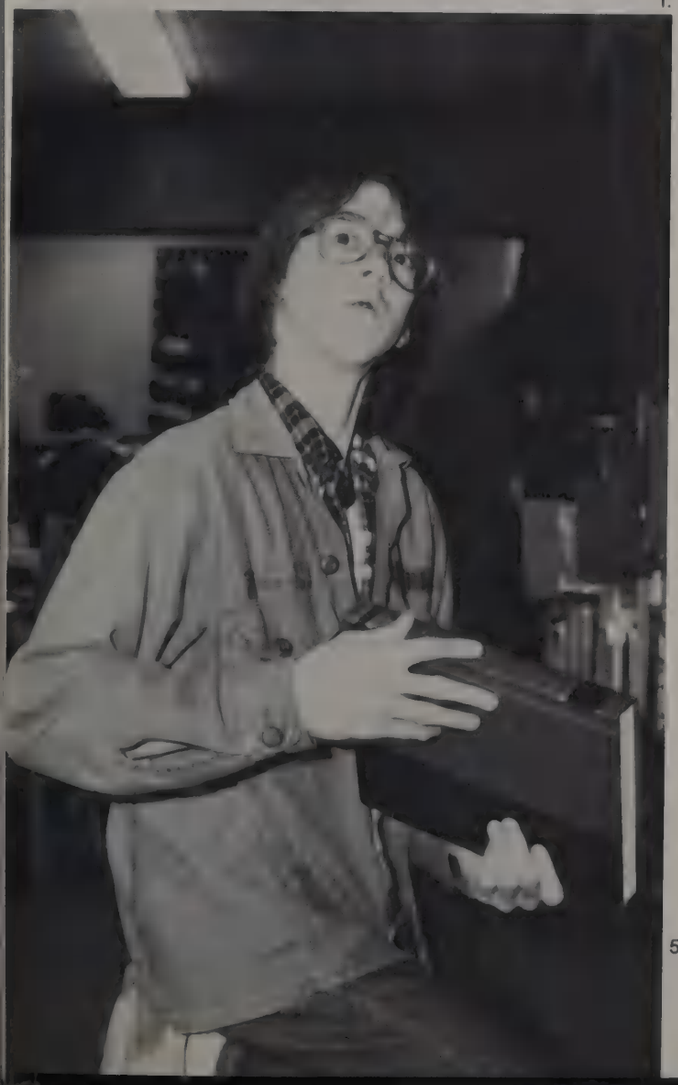

5.

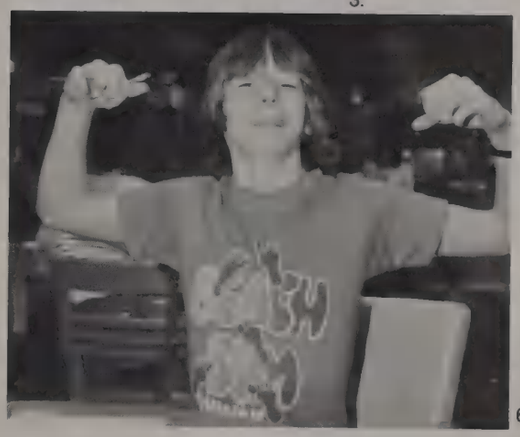

6.

1. Happy Birthday to me, Happy Birthday to me . . .
2. This is the best I could do for Saturday night.
3. Seeing eye to eye.
4. Heidi Jachna works on ■ masterpiece.
5. HEY! What are you doing with that camera?
6. I'm no 97 pound weakling.

FACULTY

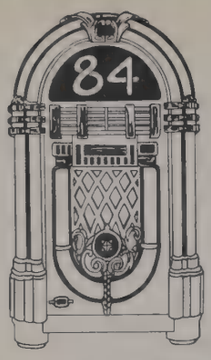

Board of Education

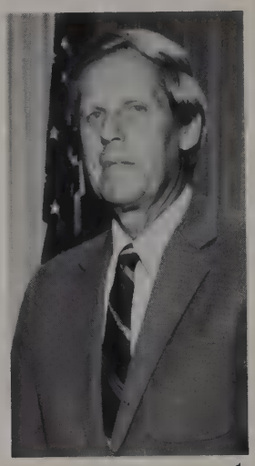

1.

2.

1. Mr. Ronald Ketchum — President
2. Mrs. Shirley Sears — Secretary
3. Mr. John Bulow
4. Mrs. Marcia McIntyre
5. Mr. Robert Henthorne
6. Mrs. Maxine Rynkar
7. Mr. Donald Terry

3.

4.

5.

6.

7.

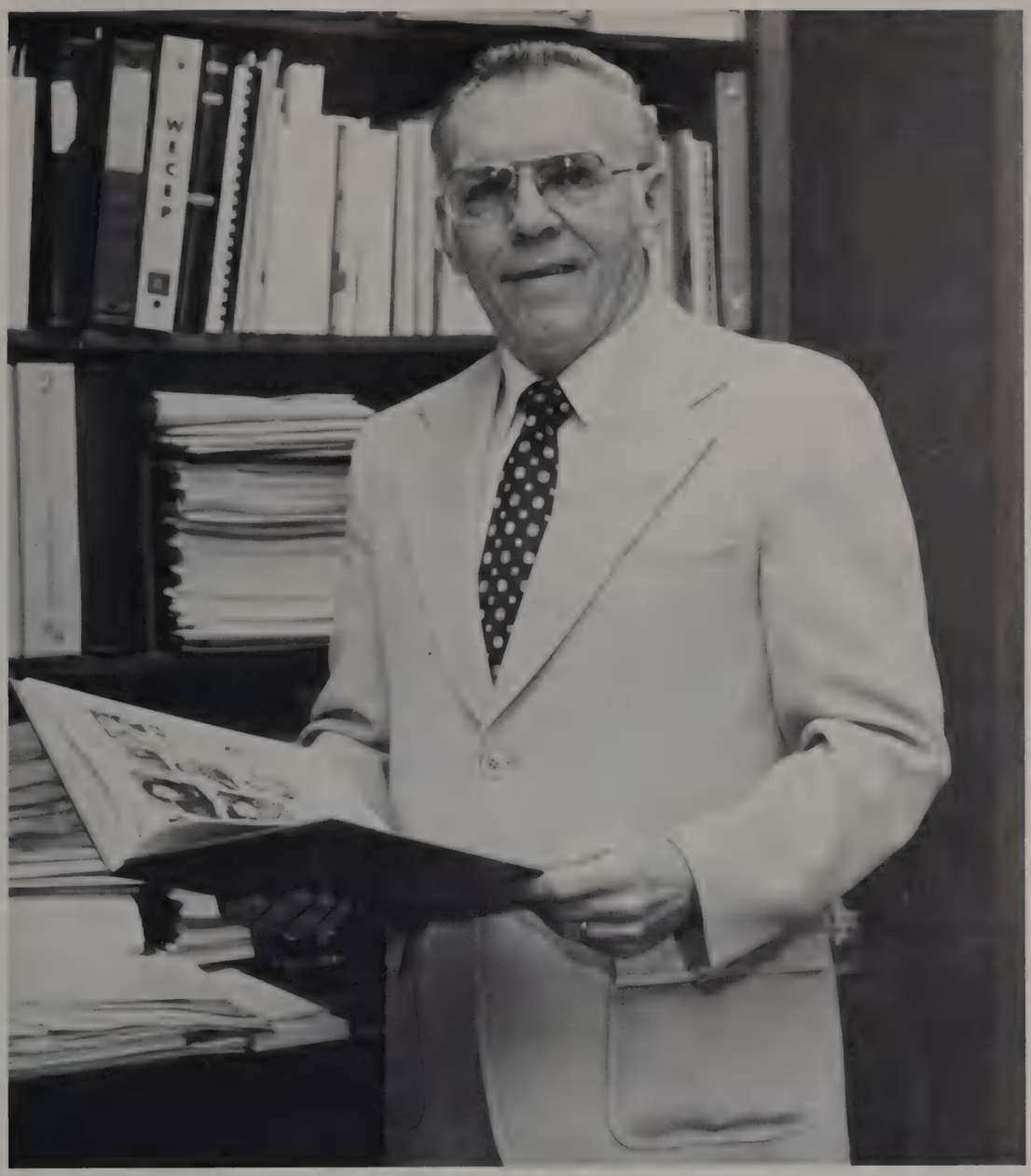

Superintendent — MR. HAROLD WILTSHIRE

Seniors:

Today, as you reflect on your achievements of the past four years and think ahead to the challenges of tomorrow, I would like to share a few thoughts with you. You will now move to assume new roles in a world that is awesome, fearful, demanding, yet ever so rewarding. It is a place where each day brings new opportunities and where each evening brings an end to the day — whether that day has been fulfilling, frustrating or traumatic. You will find that each day is different and each will be, in large measure, what you work to make it be.

In our society there is a dominant and everpresent element of competition, and persons are categorized into winners, second and third placers, and, of course, some are last. In your personal world, there is not this type of competition. When you do your best you are a winner, and, when you know you have not done your best, you have lost. You are not the person you might have been. But even loss is temporary. Put the past behind you, begin again, and remember there is that within you which makes you unbeatable. Challenges are hurdles to be taken with the confidence of a champion, not barriers to be approached with apprehension.

You are you. Just as there are no two fingerprints alike, there are no two persons alike.

There is only one of you so why try to imitate others. Emerson wrote, "Make the most of yourself, for that is all there is of you." Be you. Be the most you can. Be a winner to yourself and you will also be a winner in the world about you. But remember too, the finish is also a starting line and the wisest mind has something more to learn.

Take each today and make the most of it and don't be afraid of tomorrow. Be proud of what you are. Be aware of what you can do and be confident in what you do. Be gracious as you work with those less fortunate than yourself. And always, be thankful for your whole self and understand your assets and limitations. Good luck to each of you as you leave OLCHS. I wish for you the determination to make the most of each day and I hope your personal successes will be many.

H. J. Wiltshire

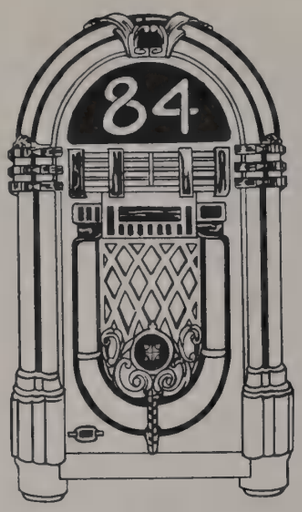

Question to the faculty:

WHOM DO YOU ADMIRE MOST AND WHY?

Administration

1.

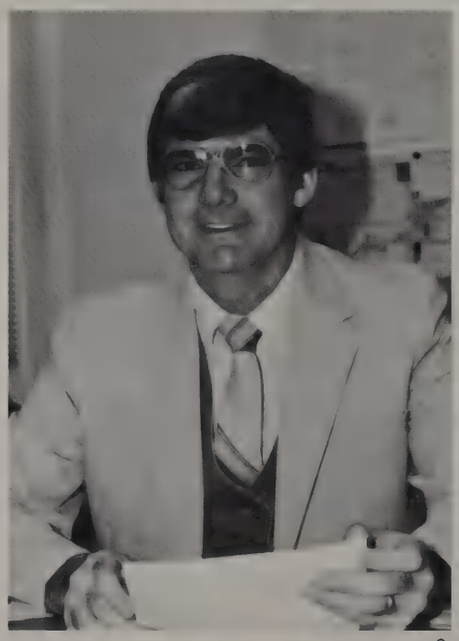
2.

3.

1. **DR. PAUL DAVIES**
   Assistant Superintendent — Instruction

2. **MR. EDWARD O'MALLY**
   Assistant Superintendent — Business

3. **MR. DOMINICK FRIGO**
   Administrative Assistant

4. **MR. EDWARD MARKS**
   Director of Curriculum

5. **MR. JAMES BROWN**
   Director of Career Education and Funding

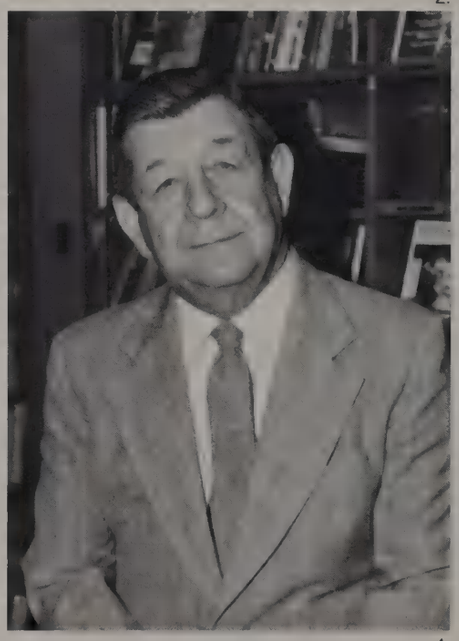
4.

5.

DELIGHT ACKERMAN
Home Economics Department Chairman

LILIJA ADOMENAS
English

AUDREY N. ANDERSON
Physical Education, Assistant Coach — Badminton.

PATRICIA ARNOLD
Special Education. Madame Curie, for brilliance and discipline. Gandhi, for pacifism, insight and patience. Mother Theresa, for self sacrifice. My friends, for their sense of perspective and humor. Any creative person who can manifest their dreams.

JERRY ASTRAUSKAS
English, Assistant Swimming Coach. My father, for he has been and still is an excellent model for what a man should be; strong, moral, caring and most of all loving.

CHRISTINE ATEVICH
Special Education

PAMELA BIBEAU
English, Student Council and Swim timers Sponsor. My mother, because she always has a smile and a kind word for everyone.

RONALD BILYEU
Industrial Education. My parents. They successfully demonstrated to their children that love and understanding more than compensate for a shortage of material things.

ARTHUR BORKOWSKI
Social Science, Baseball Coach.

ERLA BORKOWSKI
Math and Science.

Faculty

Faculty

HELEN BOURBULAS
Media Center Director. My mother, because she is patient, kind, a terrific cook and creative.

JOHN BRODEMUS
Science, Ecology Club.

WALTER BROWN
Industrial Education

KAREN BUCHLER
Business, Swim Coach.

ROBERT BURDAN
Business.

ROSEMARY BYRNE
English.

ARLENE CARRIER
Teacher Assistant — Reading.

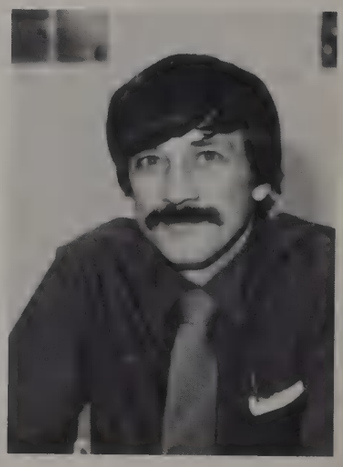

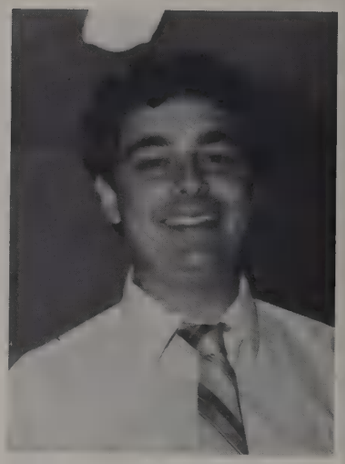

CHUCK CHILVERS
Physical Education, Football Coach.

ALAN K. COLLINS
English. Martin Luther King. I believe he was one of the most influential and effective leaders of the century.

DAVID H. CORBIN
Business and Cooperative Education, Football Coach. My father, because of his patience.

Faculty

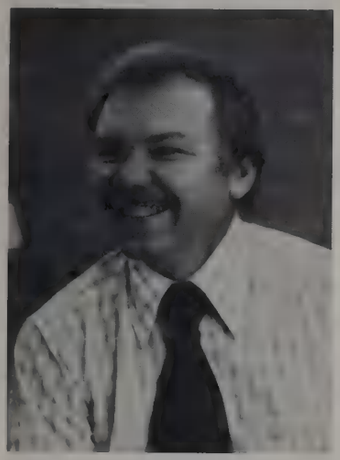

JIM CRAIG
Dean.

CHUCK DAVELIS
Drivers Education, Football Coach.

ROBERT DOMINIAK
Art Department Chairman, Co-Sponsor — Shield. My parents, for being so understanding when I was growing up. It's hard to believe two people could have such patience.

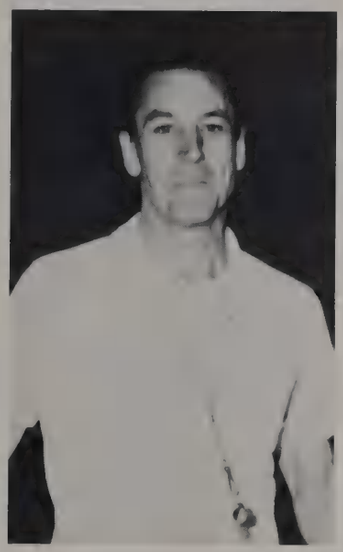

KAREN DORNE
Physical Education, Badminton Coach. I admire people who live life with enthusiasm because it makes the world a great place.

PAUL DREGER
Physical Education, Sponsor of Ski Trip.

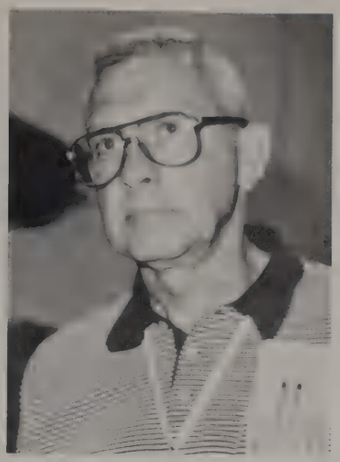

GEORGE DUNN
Physical Education, Department Chairman, Head Track Coach.

TOM DZURISON
Special Education, Sponsor of Theater Department and Assistant Forensics Coach.

TOM EASTMAN
Drivers Education, Department Chairman.

MARY ELLANSON
Business Education, Department Chairman.

PENNY ERICKSON
Art, Art Club Sponsor.

ALISON EVANS
Special Education, Cheerleading, Forensics Sponsor.

MARY FICKETT
Teacher Aide — Special Education.

Faculty

PETER GAHALA
Foreign Language, Department Chairperson, Ronald Reagan for his role in "A Nation At Risk" — the imperative for educational reform.

WILLIAM GARRY
Cooperative Education, Industrial Education, VICA Club Sponsor. It varies.

BOB GATES
Physical Education, Drivers Education, Golf Coach.

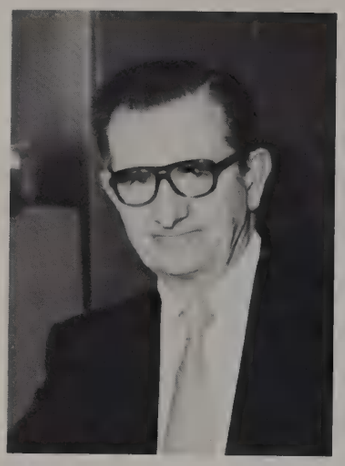

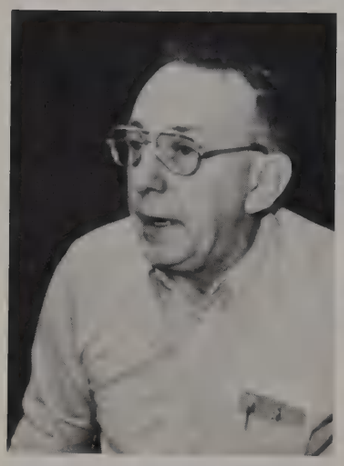

CHARLES GIBSON
Social Science. Dr. "J" and Jesus Christ for what they do.

JOSEPH GRAHAM
Social Science

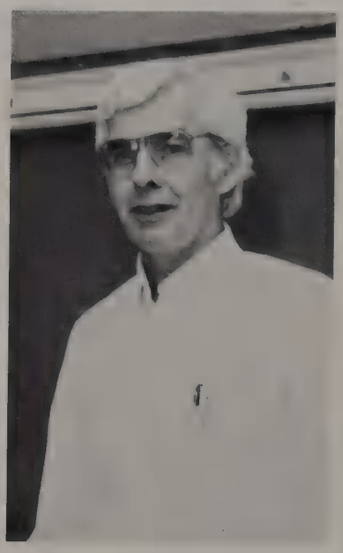

MARGARET GROTH
Physical Education

SHERI HALWAX
Math, Great authors like DuMaurier, MacDonald; to be able to come up with their ideas and express themselves so well.

JEAN HEMPSTEAD
Business Education.

NANCY HESKIN
English. My parents — for instilling in me the value of an education, and for making so many personal sacrifices on my behalf.

WALTER HESS
Math, Mathletes Coach.

WILLIAM C. HILL
Chairman Social Science Department, Cafeteria Co-Ordinator, NHS/Senior Class Sponsor. Anyone who attempts to realize and develop his potential and talents as well as having the stamina to accept things he cannot change.

GEORGE HINDAHL
Industrial Education

LEIGHTON HOHN
Dean, Girls Basketball and Softball Coach.

VIRGINIA HOLAK
Home Economics.

JOHN HOLMGREN
Chairman of Math Department.

JAMES A. HOREJS
Art, Photography Club Sponsor. My wife for handling everyday activities as a crisis situation and still maintaining her composure and tremendous sense of well being.

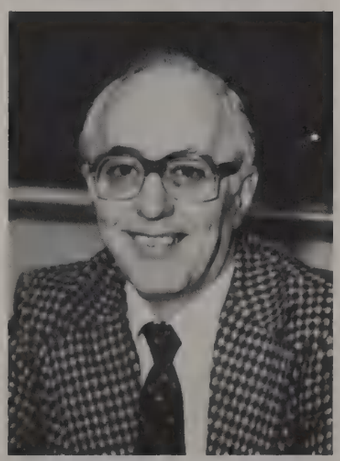

JOYCE ICENOGLE
Business, Volleyball and Softball Coach.

GEORGIA JANZOW
Business Education.

Faculty

Faculty

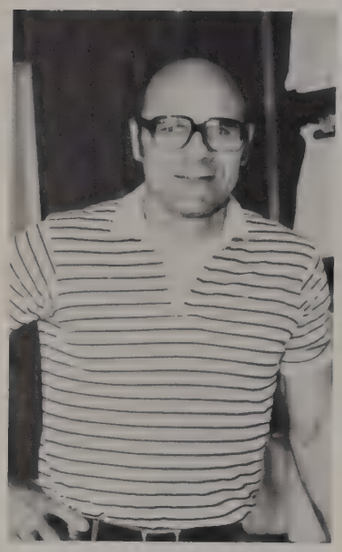

WILLIAM JAZLOWSKI
Drivers Education

RUTHANN JENKINS
Health Education.

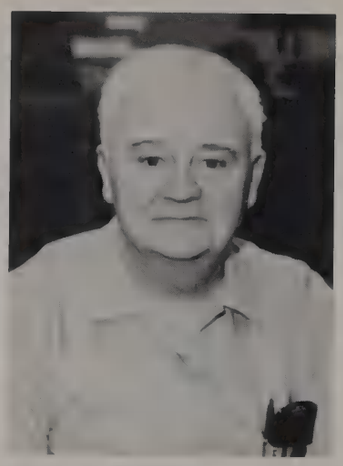

ROBERT S. JOHNSON
Science. My mother, Dr. Mabel C. Johnson M.D. received degree at 21 years of age from University of Illinois.

SUSAN JOHNSON
Fulltime Substitute, Assistant director of drama and girl's gymnastics coach. My husband, he is ambitious and goes after what he wants in life. He really tries to make things happen for him instead of dreaming about it.

MARIA KEENAN
Special Education Aide.

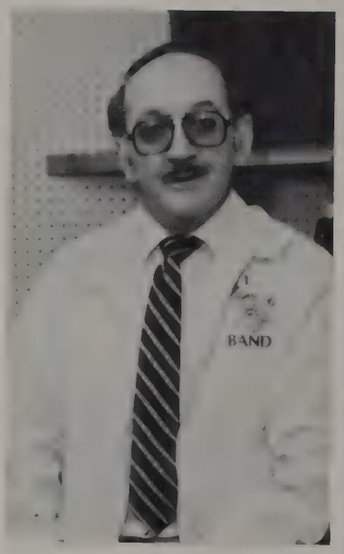

DAWN KELCH
Business Education.

KENNETH KISTNER
Music Department Chairman, Jazz Band, Marching Band and Jazz Festival Director. Gene Aulinger, for his concerns about his art and people. Gene is a clarinet player who lives and teaches in Kindersley, Saskatchewan.

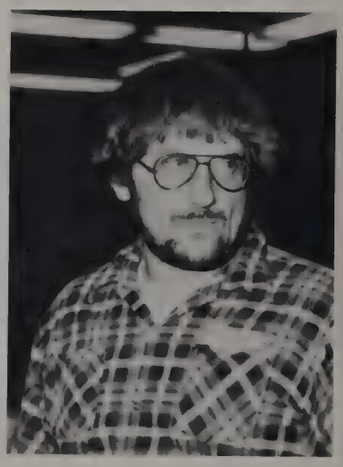

ANNA MARIE KLUSENDORF
Math.

NICK KOMARCHUK
Industrial Education.

DOLORES KOTHHEIMER
Fulltime Substitute.

Faculty

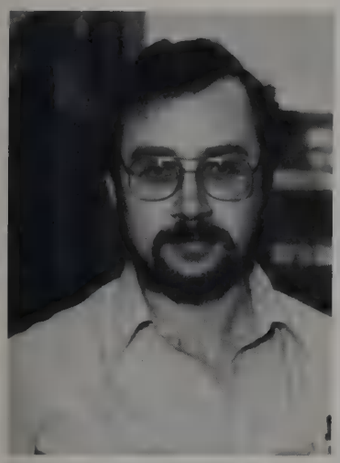

ROBERT W. KUNDE
Social Science

LAWRENCE LAND
Industrial Education

NANCY LATAS
Home Economics.

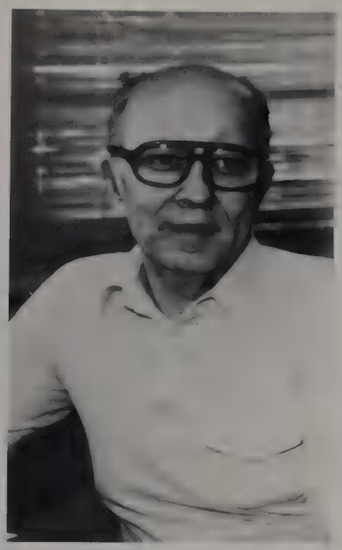

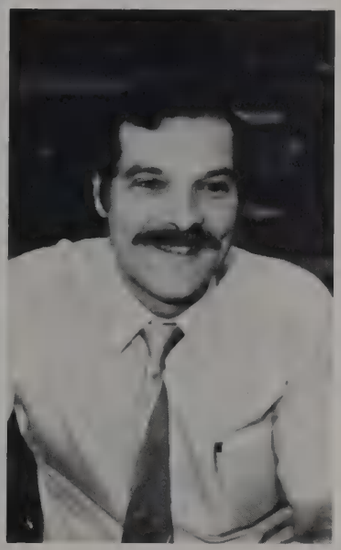

RICHARD LATHROP
Foreign Language, Spanish Club Sponsor. Thomas Jefferson, a great statesman.

DAVID LAWRENCE
Media Center.

CHARLES LAWSON
Science, Tennis and Wrestling Coach. A person who is willing to try a new experience and learn from it.

MARJ LEABLE
English, Spear Sponsor. Ronald Reagan's speech writers for their ability to manipulate the English language.

DON LEACH
Prevocational Coordinator. Hugo Beck — when I was a teenager and freshman in high school, it was Hugo who introduced me to the joys of reading.

JOHN LEARY
English, Forensics, Frosh/Soph. Tennis and Frosh/Soph. Cross Country Coach.

KRISTEN LEDMAN
Business and Cooperative Education, Office Education Association Sponsor. My parents, their faith and belief in me throughout my life have enabled me to accomplish things I may not have tried otherwise.

Like the United States Postal Service, the faculty of Oak Lawn Community High School arrives each day to teach us and to learn from us. Each faculty member has different beliefs, ideas, and interests that combine to form an atmosphere in which students can strive to fulfill their goals. There is no possible way that we can realize the total benefit that we students have achieved from our years at Oak Lawn High. When the time comes, we will finally understand why these teachers pushed and encouraged us the way they did. The dedication and eagerness with which they meet each day is greatly appreciated. Let us then say thank you for sharing your knowledge and lives with us each day.

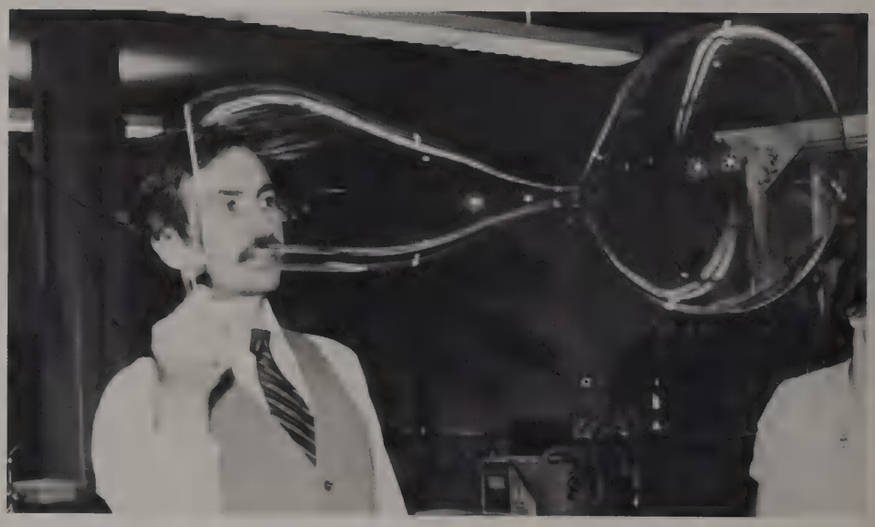

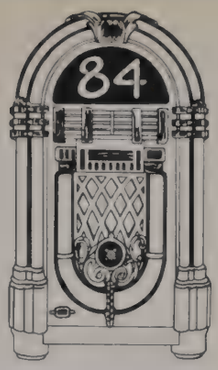

Faces of the Faculty

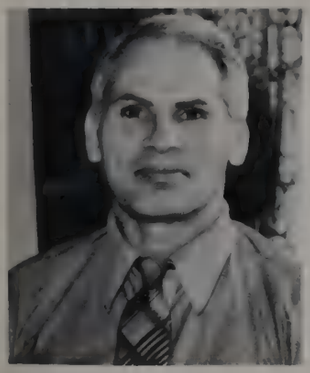

KAREN LYONS
Business Education, Junior Class Sponsor. Those who stand up for what they believe in no matter what hardships they must endure.

EDWARD MALONEY
Pupil Personnel. Today's young people because they have the courage to face a perilous future with a sense of humor.

EVELYN MALONEY
Science. All naturalists because they dedicate themselves unselfishly to their studies.

JOHN LOCKWOOD
Pupil Personnel, Football Coach.

LES LUKA
English Department Chairman.

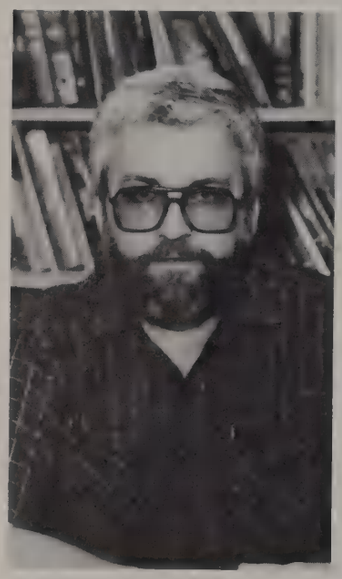

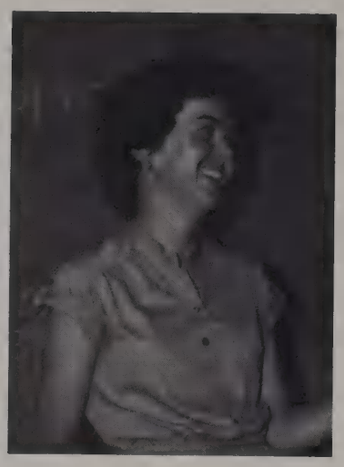

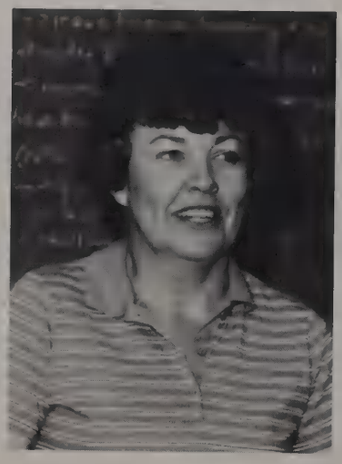

BILL MARCORDES
Science, Football Coach.

LILLIAN MARINO
Health Services.

JAMES MARKEL
Physical Education, Spartan Guard Sponsor.

JOE MARKS
Industrial Education.

JOYCE MARTIN
Health Services

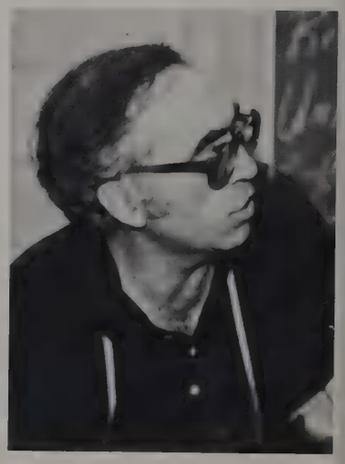

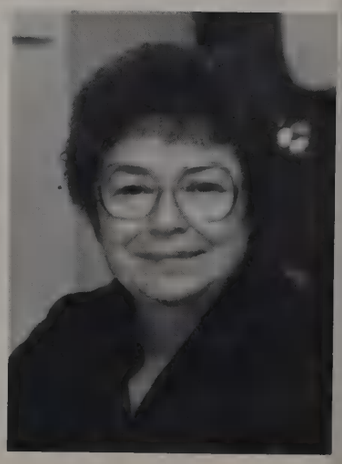

Faculty

RONALD McKAY
Industrial Education

JOYCE McMAHON
Art

ROBERT MEEK
Pupil Personnel

WILLIAM MEREDITH
Pupil Personnel

CHERYL MICHALS
Fulltime Substitute, Volleyball, Basketball and Track Coach

CYNTHIA MOONEY
School Psychologist, Pom Pon Sponsor. People who possess integrity, honesty, compassion, creativity and humor.

DAVID MOONIER
English

ROBERT MOORE
Physical Education, Sophomore Girl's Basketball and Varsity Baseball Coach. Abraham Lincoln.

LORI MUENCH
Dean and Attendance Coordinator

HAROLD MULDERINK
Math and Science

Faculty

Faculty

THOMAS P. MURPHY
Internal Suspension Room Supervisor, Basketball and Baseball Coach

THOMAS R. MURPHY
Dean

CATHLEEN NOTTER
Business Education

LEWIS E. NOWLAN
Science

BONNIE OLSON
Physical Education

EDWARD A. OLSON
Media Center, Chess Team Sponsor. My high school history teacher; she was intelligent, had many good ideas, and never discouraged anyone's pursuit of knowledge.

LAUREL OSTERMAN
Music, Choral Director, Varsity Band Director and Spartan Singers Sponsor. I admire a combination of qualities in different people.

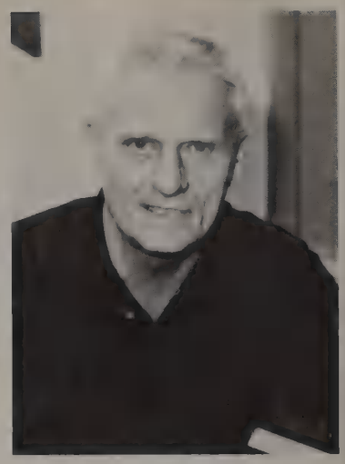

FRED PARKS
Athletic Director

ROBERT PEASLEE
Math

CHRISTINE A. POLITO
Special Education. My mother; she is a "survivor," a person who faces life in a direct and determined manner, yet never losing her faith that God is with her as a guide.

Faculty

MARILYN QUINN
Pupil Personnel. Mother Theresa, who has devoted her life to helping others.

LINDA RAGSDALE
School Social Worker, Cheerleader Sponsor. Alexander Solzhenitsyn, he has not only dedicated his life to writing about his beliefs, but he had to give up his homeland because of his government's intolerance to his writings.

LINDA REYNOLDS
Fulltime Substitute, Cross Country and Track Coach

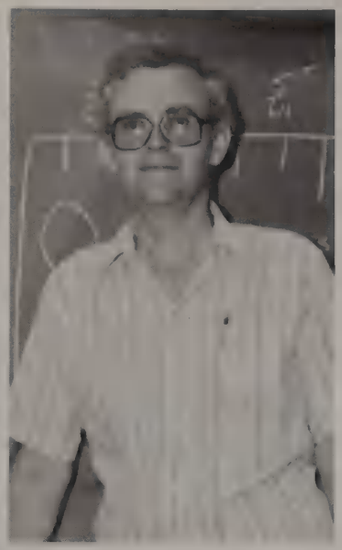

ROBERT RHINEHART
Industrial Education, Department Chairman

JOSEPH RICKEN
English. To be honest, I don't really admire anyone over someone else. Most everyone has a quality worth admiring.

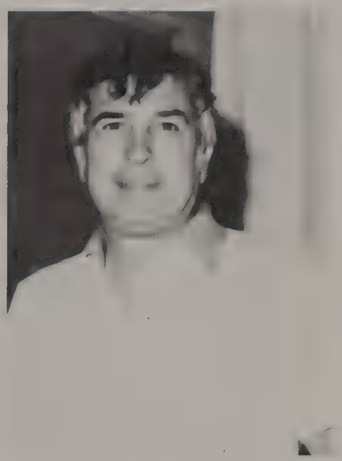

MYRA SANDERS
English Reading Consultant

DAVID SAUNDERS
Business Education, Computer Club Sponsor. The founders of our country and all pioneers. They are the people who worked so hard to make our lives easier.

LEN SCADUTO
Physical Education, Varsity Basketball Coach

VERN SCARPELLI
English, Student Council Sponsor

NETA SCHWARZ
Career Counselor, Girls' Bowling Sponsor. Leo Buscaglia, he is teaching people how to be kind and to love one another.

JIM SMENOS
Math

BEN A. SMITH
Science Department Chairman, Shield. Thomas Jefferson, for being one of the most intelligent, far sighted and original thinking men in history.

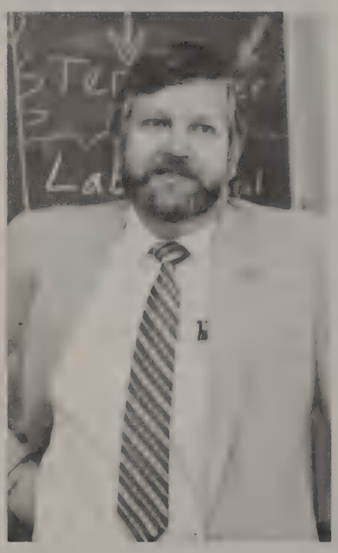

DAVE SOVEREEN
Social Science

CINDY STERNISHA
Math, Tennis Coach

THEODORE A. STORER
Physical Education, Assistant Freshman Football Coach

BOB STOY
WECEP Coordinator, Cross Country, Key Club Sponsor. John Williams. He makes great music.

EUGENE "SKIP" SULLIVAN
Social Science, Football, Basketball and Baseball Coach

JANE SURMA
Physical Education/Health, Assistant Volleyball, Varsity Softball. My parents. They taught me by their example how to live joyfully and fully and how to accept adversity.

CANDACE SWETZ
English, Spanish Club Sponsor

J. T. THOMPSON
Science, Ecology Club Sponsor

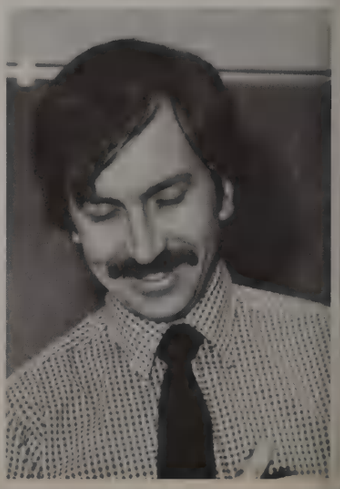

Faculty

EVE TOMESKI
Special Education

WILLIAM J. TUCKER
English, Freshman Class, Spartanite Sponsor. My father because of his integrity and his sense of humor.

GERALDINE A. VANDEKREKE
Physical Education, Department Chairman, Girls' Sports Coordinator

FRANK VAZZANA
Cooperative Education, Social Science, Junior Class, VICA Club Sponsor. Pope John Paul II for his sheer courage in the face of adversity.

JANICE VOIGHT
Business Education

STANLEY WAKSMUNDSKI
Cooperative Education, Key Club Sponsor. Those people that become successful in spite of terrible odds against them.

MILDRED WALKER
Pupil Personnel, Department Chairman

JERRY WALLIN
Math

JOE WALTON
Driver's Education, Football Coach

MARY LOU WATTLES
Home Economics. My husband because he has the enviable ability of making conversation with total strangers.

Faculty

PRISCILLA BOERSMA
Reading Assistant. Mother Theresa. She has found a way to put her Christian beliefs and principles into practice.

MARIAN ECKERT
Speech Therapist

JAMES FISHER
Director — Computer Services

NANCY KOLL
Student Services Bureau

ROBERT WELCH
Pupil Personnel

BARBARA WHITAKER
English, Spartanite Co-Sponsor. My father for working 34 years at a job he really didn't like to support nine children.

MARILYN WILLIAMS
Foreign Language, French Club

WILLIAM WITOWSKI
Social Science

RALPH D. WRIGHT
Social Science, Math

Paraprofessionals

Front Row: Dorothy Zabran, Leona Fluhr, Pat Banialis. **Back Row:** Martin Fox, Nicholas Russell, Al Palermo.

GERRY ZEMLA
Special Education

Secretarial Staff

Front Row: Joan Tuite, Peggy Greener, Sophie Lange, Peggy Dunning, Marilyn Cerny. **Back Row:** Elaine Chabitch, Jan McHale, Dolly Schiavitti, Gloria Hughes, Sylvia Major, Judy Spirakes, Ellen Getz, Betty Reichert.

Pat Smuk, Ethel Henderson, Ann Palumbo, Eileen Shields, Lorraine Granholm, Addie Hynes.

Custodial and Maintenance Staff

Front Row: Ernie Miller — Director of Building and Grounds, Al Sanchez, Joe Steppie. **Back Row:** Dan Szymanski, Rich Schmeltzer, Matt Purpura, Randy Rowsey, O. Pulver.

Front Row: Roger Sklenicka, Tom Blasgen — Night Foreman, Diana Swider, John Bethke, Vince Conte. **Back Row:** Rich Farina, Pete Eskra, Mike O'Keefe, Bob Biel, Bill Holly.

Cafeteria Staff

Front Row: Jean LaMountain, Anne Bloomquist, Vicki Frontera, Helen Grooms, Mary Karpiel. **Back Row:** Kathryn Swallow, Bernadine Cary, Virginia Devine, Nan Campabello, Florita Bohan, Terri Christianson, Dolores Hanson, Mary Davidson, Joan Peterson, Alice DeClue.

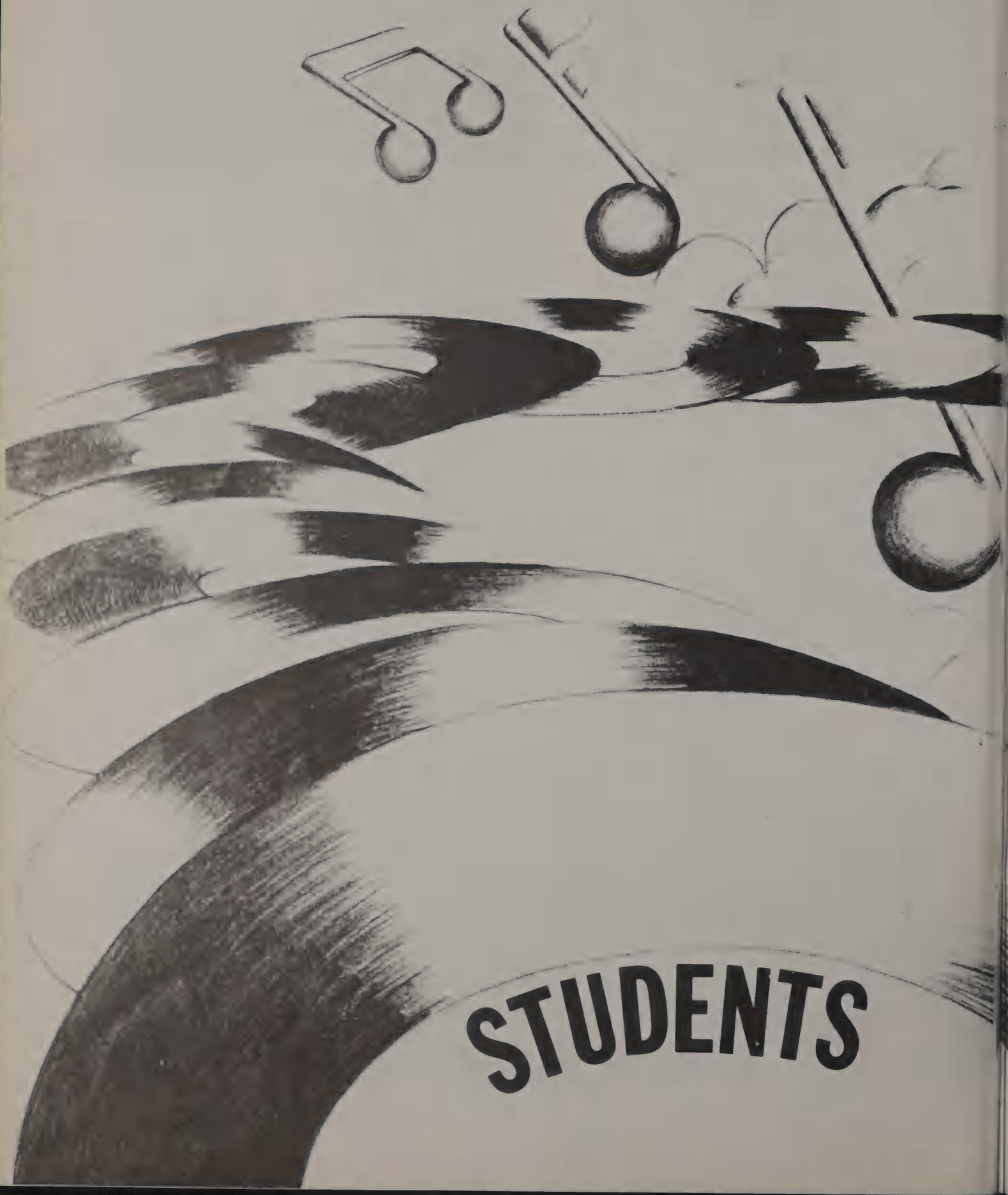
STUDENTS

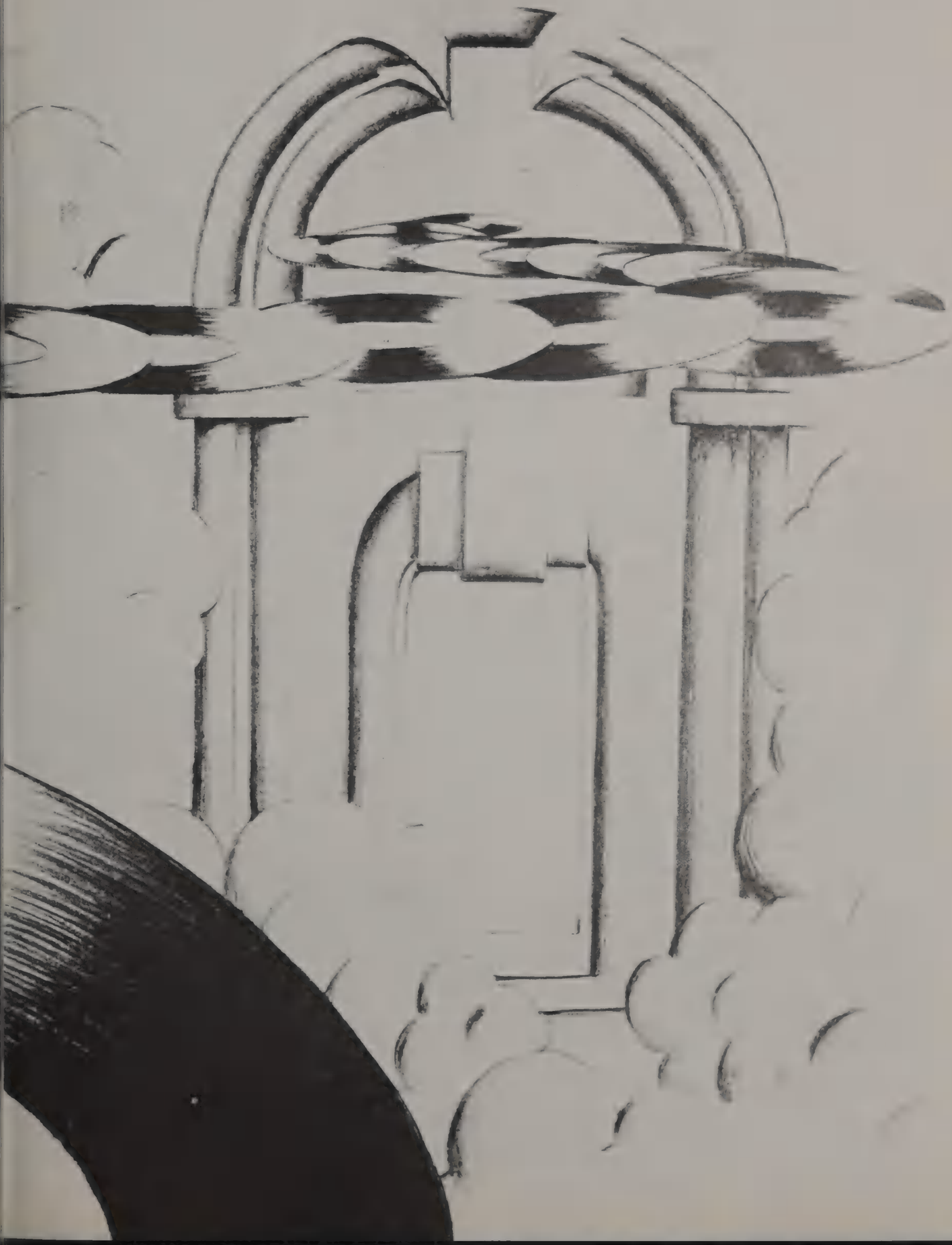

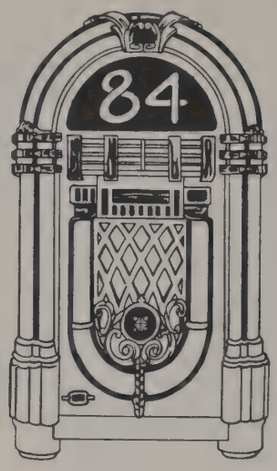

Freshman Class Officers

Front: KIRSTEN RASCHER — President. **Back:** JULIE STANCIK — Treasurer, LEWIS LAKE — Vice President, DINA GOLDSTEIN — Secretary.

FRESHMAN CLASS ADVISORY BOARD — **Front Row:** Teri McEntee, Lynda Miszkiewicz, Julie Stencik, Beth Koruba, Debby DeLap, Danette Ivastanin, Kelly Taylor, Colleen Williams. **Back Row:** Shari Moser, Gail Strassner, Dina Goldstein, Steve King, Lewis Lake, John Gonczy, Ron Jaracz, Kirsten Rascher, Stacey Powers, Chris Banach, Mr. Tucker (sponsor).

Freshmen

Kathleen Abrams
Christopher Adams
Jeanine Adams
Michael Adcock
Wendi Ahern
Danny Aleksic

Robert Alexander
Rebecca Alsot
Paul Altes
Joseph Amado
Gino Amato
Jean Anderson

William Anderson
John Apted
Carl Baker
Michelle Bamberger
Christine Banach
Alexandra Barlas

Anthony Barnes
Tina Barsevick
Mitchell Bartecki
Scott Basak
Mark Bastys
Greg Baugh

Laura Beal
Sheryl Beekman
Michael Begley
David Behling
Kerry Beister
William Bennett

Jennifer Beranich
Barbie Berchman
Fred Bernichio
Michelle Blackwood
Randal Bogathy
Jeffrey Boglio

Tracy Bolz
William Booth
Aaron Bosques
Richard Bradford
Kelly Braun
Vida Brazaitis

Bradley Bruce
Marie Burdi
Amy Burke
Chris Burrow
Angela Byrkett
Manolete Capatan

Freshmen

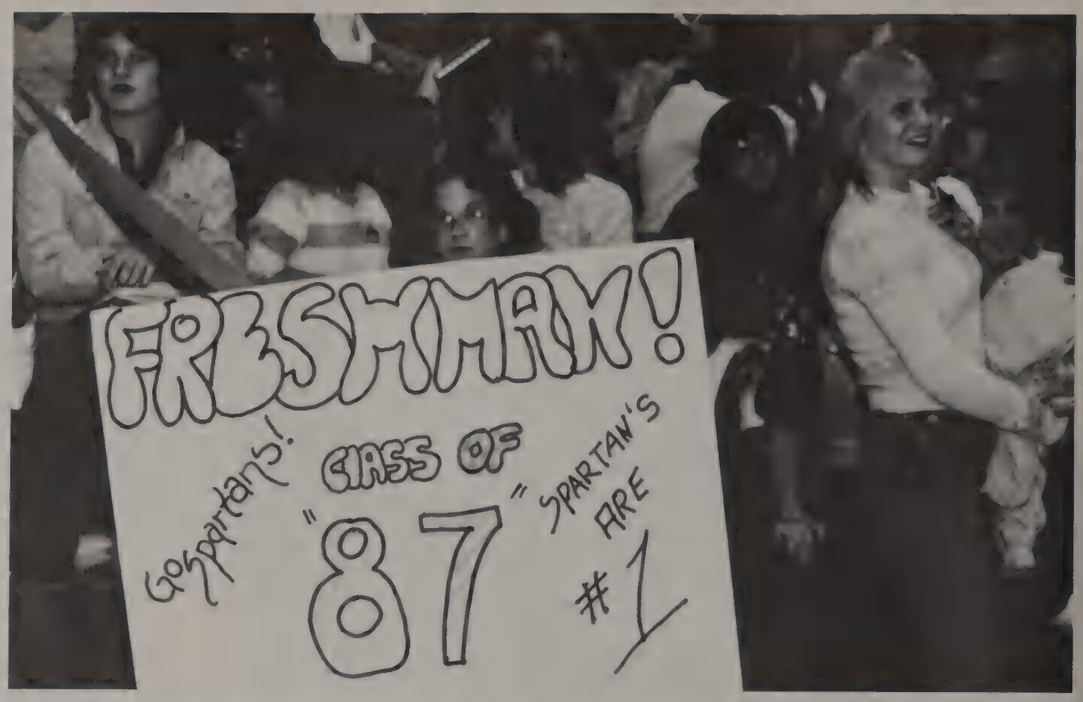

Scott Cappos
Christopher Carlson
John Carnevale
Douglas Carvelli
Mary Cavanaugh
Grant Cayer

Terri Cerf
Jackie Cernava
Linda Cesario
Philip Charleston
Mark Chesters
James Chiagkouris

Geoff Chiarelli
Michael Child
Eric Christ
Gus Christakes
Kathee Ann Clifford
Jennie Cochrane

Tammy Coe
Jennifer Collings
Christine Combs
Patricia Combs
David Companio
James Connelly

Daniel Cook
Richard Corlett
Amanda Coyne
Coleen Crowley
Dawn Cybula
Anita Czekala

Freshmen

Andrea D'Agostino
Michael Dahlstrom
Tina Daliege
Dennis Deacon
Gina Deangelis
Susan Delaney

Debra Delap
Michael Devito
Alan Devries
Thomas Dice
Stephanie Disabato
Tam Do

Joe Dolce
Sean Dorgan
Corina Dorman
Wendy Downs
Lisa Dryjan
Albert Dunn

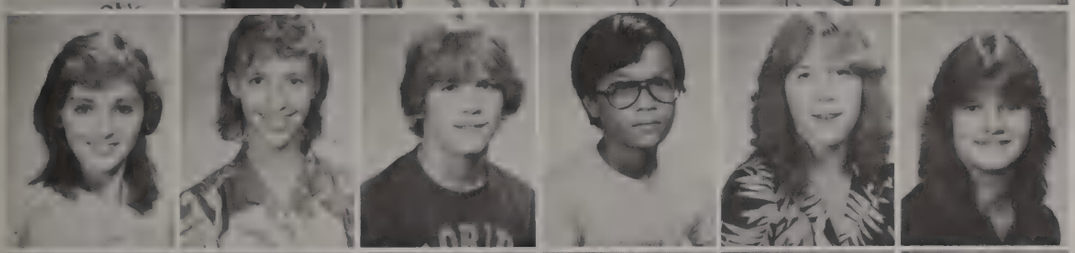

Maureen Durcan
Nancy Dusevic
Craig Dwyer
Natanun Eamsupa
Sandra Eberhart
Sharon Eckles

Kristine Ellis
Scott Epley
Susan Fabian
Roberta Fahey
Rick Figus
James Filicette

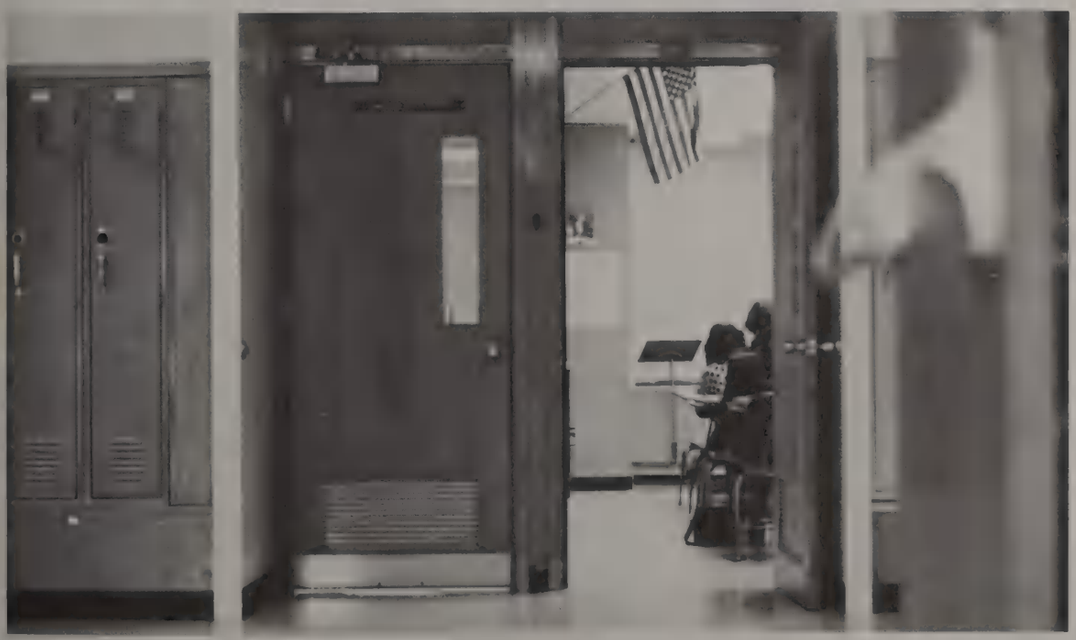

Freshmen

Cari Finnegan
Candyce Fionda
Kelly Fitzgerald
David Flint
James Foley
Steve Foley

John Folga
Angela Forliano
David Fornek
Julie Franek
David Franzen
Lisa Frecke

Pamela Freeman
Christine Frith
Patrick Fritz
Larry Gadomski
Paul Garcia
Barbara Gary

Maria Geary
Linda Gill
Nicholas Giokas
Erol Gokcan
Dina Goldstein
John Gonczy

Melissa Gonzales
Patricia Gonzales
Craig Groll
Loralyn Grove
Christy Gutowski
Debra Hall

James Hambrick
Donna Hammonds
Cheryl Hansen
Kristen Harker
Kim Harper
Renee Harrington

James Hartman
Moe Hassan
Joseph Hasse
Patrick Hayes
Christine Helzing
Scott Henfler

Tracy Henning
James Henson
Janie Hentush
Cynthia Hernandez
Jason Hess
Robert Hladik

Freshmen

Mary Hogan
James Holub
Colleen Houston
Rebecca Hughes
Kurt Human
Thomas Ingalls

Danette Ivastanin
Rasa Izokaitis
Jody Jachna
Jeanine Janiak
Karen Janicke
Ronald Jaracz

Dawn Jasinski
Danette Jendrzejak
Traci Jendrzejak
Kathleen Jesse
Daniel Jones
Diane Joyce

Jerry Judd
Kim Kachel
Derek Kaczmarek
Michael Kanadet
Walid Kanan
Mark Karahalios

Elizabeth Karczynski
Carla Karsky
Thomas Kasprzak
Tracy Kavalauskas
Kelly Kehoe
David Kelly

Pamela Kelnosky
Matthew Kestian
Sandra Kielar
Christopher King
David King
Steven King

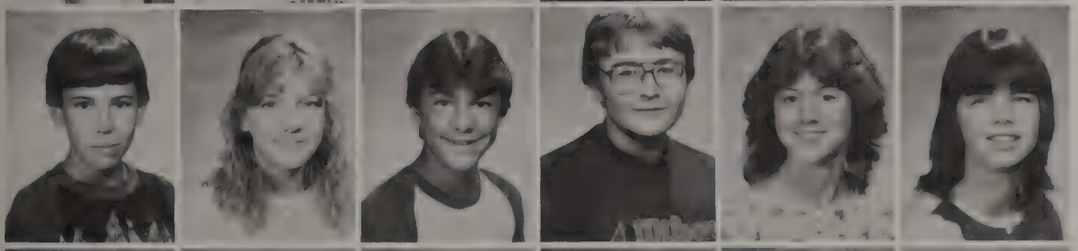

David Kirchman
Jackie Knight
Steven Kolodske
Ted Komperda
Beth Koruba
Patricia Kosteck

Paula Kosteck
Andy Kowalczyk
Diane Kowalewski
Alan Kozlowski
Kari Krauss
Laura Kumingo

You enter into the huge, narrowing corridor with your heart pumping. Giants loom over you as you huddle nervously against the concrete bricks of the fortress of knowledge. You walk up the winding stairs as you journey towards your destination; your locker! Quickly, you fumble to find it; your locker card, with your combination etched upon it.

Now it is time to venture once more into the stream of titans with whom you will be mixing with shortly. You have arrived, but who are these bizzare creatures that have encircled you? One is smiling at you, now another, and another. What sinister thoughts are racing through their minds? They frighten you!

Are you in some strange world? Are you here to be tortured? No! You have now become a . . . a . . . BENNIE at Oak Lawn High.

Faces of the Freshmen

Freshmen

Scott Kupczyk
Demetra Kutsulis
Joseph La Fevre
Lewis Lake
Richard Lamb
Karen Lange

Anthony Laplant
Lisa Laske
William Lee
Gilbert Leora
Joseph Levato
Joseph Librizzi

William Locacius
Kimberly Logalbo
Randi Londos
John Lorz
Margaret Lupe
Thomas Lyons

Kenny Maali
Wendy MacDonald
Jennifer Macha
Jennifer Mackin
Mary Malas
William Maniatis

Matthew Marchetti
Dean Martin
Doreen McCauley
Traci McConnell
Patricia McElheny
Shawn McElwee

Teresa McEntee
Mary McGarry
Margaret McGrath
Marcy McIntyre
Marc Merrill
Gina Michalski

Edward Miklosh
Susan Milashoski
Lori Milham
Robert Miller
Shari Miller
Lynda Miszkiewicz

Angela Mleczko
Dennis Morgan
Sharon Moser
Steven Murczek
Terrence Murphy
James Murray

Freshmen

Lynn Murray
Lucia Muzzicato
Dawn Myers
Lawrence Nachman
Jon Nadenichek
Laura Nemcher

Thomas Nesis
Kelly Newren
Bennet Nisbet
Lisa Nowak
Aaron Nykaza
Julianne O'Connor

Kelly O'Connor
Ruba Odeh
Diane Odehnal
Melissa Olmos
Darlene Omiecinski
George Orozco

David Orr
Cynthia Oswald
Stacy Papoutsis
Jeri Parisi
David Paul
Gregg Peary

Terry Perillo
Ereen Pesek
Anthony Peterson
Suzanne Phelps
Kenneth Phillips
Andrew Pisarski

Freshmen

Laura Ponthieux
Jacquelyn Porter
Jim Porter
Stacey Powers
Valerie Poynter
Scott Pulver

Timothy Radtke
Gina Raff
Sean Rainsford
Cathy Ramos
Tori Raney
Kirsten Rascher

Lisa Raschke
Walter Ratajczak
Laura Rebout
Kathy Redelsperger
Richard Rekar
Chadwick Reno

Lisa Rettig
John Riedmuller
Gus Rigas
David Rogers
Florence Rogers
Dianne Romero

Ronald Ruhl
Reva Rule
Charles Russell
John Ryan
William Ryan
Steven Rynkar

Freshmen

Richard Saddler
Caroline Sadler
Steven Sanavaitis
Allison Sargent
Karen Sawyer
Nicole Scalise

Lisa Scardino
Michelle Schaar
Tammy Schiffer
Kimberly Schlosser
James Schmidt
Kathy Schopper

Edward Schrage
Karen Schwabe
Joseph Schweig
Filomena Scudellaro
Frank Secor
Anthony Sevening

Britta Shull
Kristine Siedis
Lee Siedschlag
William Sigler
Robert Smikoski
Debra Smiley

Daniel Smith
Daniel Snyder
Thomas Sodaro
Raymond Sommerfeld
Alfred Sorenson
Frederick Sorensen

Freshmen

Dawn Spirakes
James Spychalski
Julie Stancik
Michelle Starostka
Eric Staudt
Jane Stefan

Michael Stefanik
Wendy Steinberg
Alan Stevens
Thomas Strama
Gail Strassner
Bethany Sturm

Michael Sullivan
Edward Surma
Ramy Sweiss
Robert Sweiss
Paul Szum
Lyla Tabally

Laura Tallon
Virginia Tasker
Kelly Taylor
Todd Taylor
David Tedeschi
Tracey Theisen

Karen Throw
Kelly Topolski
Gina Traynere
Lynn Trosper
Richard Twigg
Denise Tyszko

Laurie Vahl
Amanda Valdez
Wendy Valone
Karyn VanderWarren
Janeen Venturella
Reid Viles

Patricia Villies
Ian Vogt
Amy Wagner
Debbie Walker
Joseph Walker
John Wallace

Paul Wallen
Chris Ward
David Ward
Valerie Warner
Jennifer Wasielewski
Mary Wasowicz

Freshmen

Desiree Wasserman
Michael Welch
Mark Wessel
Matthew Wessel
Allan Westin
Susan Wetzel

Daniel Wheeler
Richard Whipple
Carol Whisson
Colleen Williams
Gary Williams
James Wills

Sandra Wilson
Laura Wisek
Jeanne Wood
Julie Wood
Dawn Wortel
Mark Xeros

Darryl Young
Solomon Zaghlul
Ervin Zander
Najla Ziad
Donato Zurlo

NOT PICTURED

Dale Bruck
Patrick Demas
Earl Fredrick
Corrina Hovey
Christopher Loschetter
Dawn Ostapowicz
Carl Pigozzo
Rose Ray
Sharon Schaffrath
Matthew Sokolowski

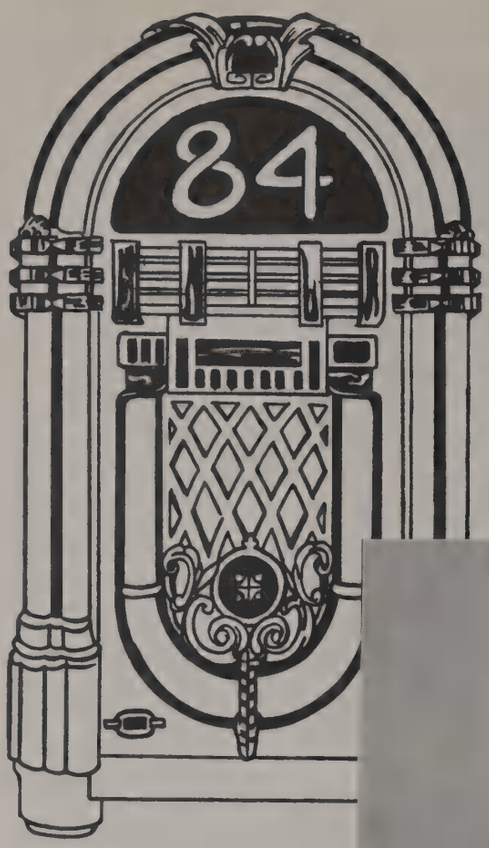

Sophomore Class Officers

Front: THERESA WEISS — Treasurer, **SUSAN ROCHE** — Secretary. **Back: JULIE SIKORSKI** — Vice President, **GREGG MACEK** — President

Sophomores

Consuelo Acosta
Joseph Ahern
Ronald Akers
Diane Albek
Stephen Alexander
Susan Alexander

Jeanne Alstrom
John Alstrom
Wayne Andersen
Rita Anderson
Mark Annerino
Allison Arndt

Timothy Artus
Shawn Ashenfelter
John Atkinson
Kathleen Baader
David Bagus
Nermine Bal

Jacqueline Bale
Joseph Barnett
Lisa Barnhart
Alaine Bartlett
Kimberly Beard
Nada Bedwan

Robert Beekman
Pamela Belter
James Benbow
Mary Berkery
Brian Bernard
Lisa Betz

Daniel Bila
Lisa Biros
Kimberly Bodey
Michael Bohacek
Lisa Boles
Kurt Bonomo

Cynthia Bowe
Suzanne Bradtke
Joyce Brandt
Larry Brandt
Jill Brearley
Jill Breuninger

Robby Bronkema
Laura Bronzell
Bridget Brown
Michael Brown
David Bruce
Jo-Dee Buiger

Sophomores

Beth Burd
James Burdelik
Matthew Burnicks
Michael Burns
Paul Butt
Ronald Callozzo

Deborah Camacho
Thomas Campbell
David Canon
Barbara Caprio
Rick Carollo
Bernadette Casey

Kevin Casey
Lisa Casey
Steven Casper
James Cavanaugh
Clint Cayer
Christine Child

Richard Christensen
Catherine Christie
Janine Chruszczyk
Craig Cipriani
Dale Cissna
Colleen Clancy

Thomas Coakley
Colleen Coffman
Dawn Cole
Christina Concialdi
MaryEllen Connelly
Karen Conti

Brian Cowart
William Craig
Wendy Cravens
Karen Crepps
Cindy Crews
Paul Crocilla

William Culbertson
David Cybula
Michael Dapkus
Keith Darnell
Joanne Davia
Lisa Davis

Michael Delberto
John Dellorto
Angeline Demanuele
Dione Demott
Robert Deno
Kimberly Devivo

Sophomores

Sheryl Dice
Connie Dillon
David Dimoff
Linda Donnelly
Carol Dormody
Denise Drogolewicz

Joanne Drogos
Jennifer Dubiel
Sean Durcan
Thomas Durcan
Thomas Dziedzic
Khitam Elayyan

Erich Englmann
Jeff Enk
Jeffrey Ernst
Christina Fauser
Beth Feddersen
Dave Feichter

Sue Feigl
Mark Feiner
Catalina Fernald
Lisa Ferrentino
Anita Fialka
Thomas Filicette

Nancy Fiore
Joseph Flynn
Andrew Franosz
Annette Frantz
Richard Fuller
Christine Furey

Robin Gadomski
Stephen Gajda
Geoff Galica
Michael Gangler
Barbra Gardner
Lisa Garritano

Brigid Garry
Alfred Garza
Renee Geegan
Jennifer Gentile
Anthony Geraci
Frank Geraghty

Georgia Giannakopoulos
David Gill
Steven Giuffre
Katerina Goreta
Karolyn Gourley
Kathleen Grant

Sophomores

Cheryl Gratt
Patricia Greenan
Julie Griesbaum
Carrie Griffin
Mark Griffith
Mary Grobarek

Cari Grossman
Joseph Haase
James Hall
Judith Hamilton
Michael Hannion
Brian Hansen

Trevor Hansen
Donna Hanson
Noel Hanson
Charles Harper
Lisa Harper
Eman Hassan

James Hauck
Kevin Hayne
Judi-Ann Hedrick
Charlene Helms
Jennifer Hendzel
William Hentush

Diane Hessling
John Hester
Lora Hetzel
John Hickey
Sheri Hoffman
Kathy Hogan

Sophomores

Marla Hrebenak
Donna Hreno
Richard Hurwitz
Michelle Huttner
Donald Idzik
Tracy Ingalls

Susan Irby
Anna Iversen
Julie Izokaitis
Kristina Izokaitis
Todd Jacob
Linda Jakowitz

David Jamroziak
Andrew Janiak
Leah Jarski
Ted Jarzabek
Joseph Jelenovich
Victor Jensik

Michelle Jesse
Steven Jimenez
Julie Johnson
Sheryl Johnson
Patricia Jones
Mark Jurczeski

Scott Kahle
Dawn Kalafut
Joseph Kamba
Grace Kaminski
Tracy Karas
Christina Karones

You are free from being a Bennie! For the meantime anyway! No more orientation missions, or elevator passes to the third floor! You feel neglected, isolated, void of attention. Still it is time to push onward to encounter the demons of Consumers and Health.

It's painful for you as they pound their worldly knowledge into your sensory devices, but you'll survive to face tougher challenges. There are many byways for you to venture into. You must bide your time by becoming involved in the offerings of the institution.

It is well named for you're slowly losing your sanity in the encompassing walls that hold you captive. Your shy, nervous exterior is slowly deteriorating as you and your fellow shut-ins enjoy yourselves. Soon you'll be leaving the world of the Underclassmen.

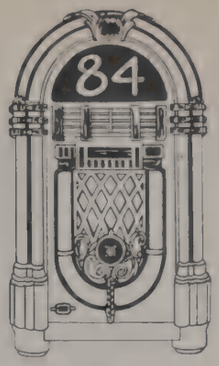

Faces of the Sophomores

Sophomores

Kenneth Karrick
Anthony Kauzlarich
Thomas Keane
Michael Kelly
Ann Kenny
Stephen Kilgore

Teresa Klimek
Michael Kmak
Glenn Kmiecek
Daniel Kochanek
Anthony Koliopoulos
Terri Kosek

Rochelle Kosmos
Joe Kowalczyk
Karey Kozin
Robert Kramp
Laura Kriauciunas
Stephen Krol

Karen Krout
Sharon Kubiatowski
John Kugler
Deborah Kuligowski
Edward Kunz
Sharon Kutschke

Renee Kutsulis
Sharan Kuyawa
James Kwit
Sandra LaFaire
Jennifer Lafoy
Ronald Laidlaw

Lyle Lake
Harry Lambros
Eric Lange
Tonia Latorraca
Kevin Leary
Jennie Lech

Kimberly Ledbetter
Jeffery Lenz
Joseph Leo
John Lepper
Ronda Leubscher
Sara Librizzi

Judith Lickus
Vicki Liebegott
Eric Lietz
Debbi Lueder
Gregg Macek
Kathy Macis

Sophomores

Timothy Mackey
Charles Mackin
Cara Marchetti
Michelle Marchi
Marijo Marciano
Rory Marrello

Angela Martin
Kimberly Martin
Melisa Martin
Shannon Maslan
Paula Mason
Brenda Masterson

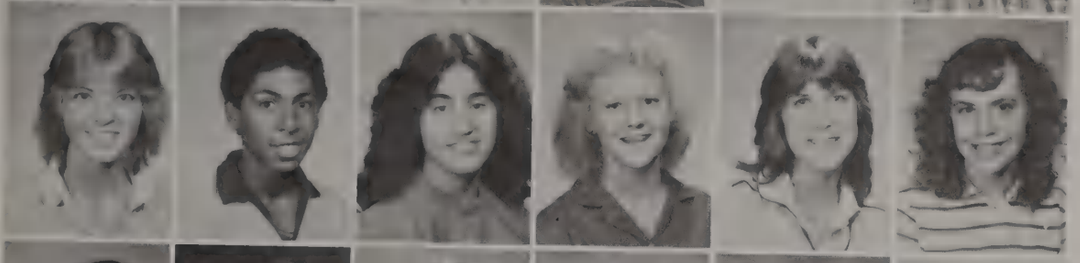

Jo-Anne Mataitis
Osama Matarieh
Salma Matariyeh
Krystyna Mateja
Jennifer McAleenan
Linda McAndrews

Glenn McAuliff
Ward McCloskey
Joanne McCoy
Keith McGrail
Timothy McGrath
Thomas McLaughlin

Eileen McMahon
John McTeague
Gerald Meehan
Don Melvin
Nancy Mertic
Lisa Miller

Lori Miller
Frank Morus
Mark Mullen
Deborah Murray
Jack Musso
Dawn Mysza

Patrick Naughton
Nicolette Nork
David Norris
Franklin North
Kelly Noto
Susan Noworul

Colleen O'Brien
Anne O'Connor
Nora O'Connor
Jerry Odehnal
Christina O'Leary
William Olsen

Sophomores

John O'Neil
Megen O'Neill
Christopher Onjack
Russell Orban
Debbie Orr
Caroline O'Sullivan

Christine Oswald
Richard Pajor
Mary Pantaliono
Edward Papendik
Georgia Papoutsis
Grecory Papoutsis

Anthony Parisi
Richard Parkalob
Lisa Peake
Ronald Perkins
Matthew Person
Robert Peters

Brian Pheifer
Carl Phillips
Kevin Pitts
Jody Plante
Keith Polerecky
Leta Poma

Jon Popp
Robert Price
Tammy Price
Roy Prochaska
Brian Pullia
Richard Quinlan

Sophomores

Mark Radloff
Robert Rafac
Kelly Rafter
Michael Rainsford
Scott Ralston
Laura Ramos

Kelly Raven
Michelle Rawski
Andrew Reed
Paula Regh
Lisa Reichart
James Reichert

Brenda Reiff
Stacey Reis
Denise Ricchiuto
Joseph Rickhoff
Marie Riesbeck
Daniel Riordan

Kelly Roberts
Edward Roche
Susan Roche
Thomas Roche
George Rogiokos
Kelly Roney

Timothy Russ
Salvatore Russo
Michael Ryan
Timothy Ryjewski
Deborah Salamone
Antoinette Samoska

Sophomores

Helen Samoska
Pamela Sanders
Tina Savage
Joseph Sawin
Juel Schaar
Lorie Schaffner

Jerry Schank
Robert Scherzinger
Kimberly Schiffer
Beth Schoeneman
Laurie Scholtes
Kimberly Schuh

Michael Schwartz
Jacques Scott
Laura Secor
Randy Seifert
James Selmer
Michael Serio

Lorrieann Sexton
Thaer Shaktah
Bassam Shehayber
Kathryn Shirey
Julie Sikorski
Timothy Siple

Deborah Skala
Billy Smith
Wendy Smith
Lawrence Soch
Frank Sodaro
Cindy Sommerfeld

Elizabeth Sonzski
Carol Stancik
David Stapleton
Kimberly Starchvill
Brett Stearns
John Stevens

Melissa Stoner
Michele Suiro
Lilly Sun
Reem Sweis
Tammy Tabor
Virginia Taylor

Christine Tiess
Lino Tijerina
Kristine Tinerella
Bobbie Tolsma
Martha Triplett
Rosemari Trlak

Sophomores

Donna Tucci
Cathy Turnbow
Robert Turner
Kathleen Vanderwarren
Jennifer Vetter
Susan Victors

Tammy Virmond
William Vorberg
Angela Wagner
Cheryl Walega
Christopher Walent
Timothy Walsh

Christine Walters
Cathy Ward
Deborah Ward
Richard Wargin
Mary Warren
Andy Wazio

Patricia Webber
David Weber
Sherri Weber
Andrew Wedick
Theresa Weiss
Joel Weisskopf

Michael Whitty
Kelly Wiersema
Dawn Williams
Donald Witthoft
Richard Wolf
Daniel Wolff

Sheila Yomantas
Heather Yontez
Danette Youngblood
Suzanne Yukich
Janene Zbylut
Naeem Zegar

Sandra Zivich
David Zobak
Wajeha Zubi

NOT PICTURED

Gerald Avgerinos
Stanley Banach
Jeffery Cappel
Domenico Carli
Georgene Cerniuk
James Christakes

Gina Fideli
Paul Fionda
Elsa Fulco
Laura Hopp
Vikki Howard
James Hurd

Cheryl Krisik
Michael Krull
Liana Land
Nehad Mohammad
Lisa Newby
Debra O'Donnell

Michelle Padula
Mike Pardo
Eric Powell
Christine Saylor
Dawn Smentek

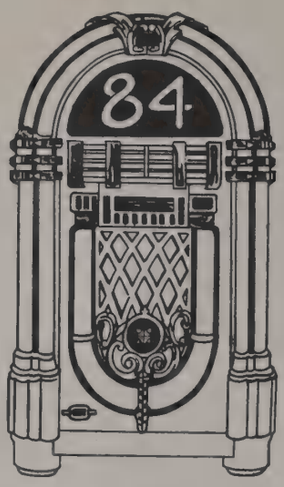

Junior Class Officers

REEM DIAB — Secretary, **CHAR PORTO** — Treasurer, **DONNA RUHL** — President, **TRACY MELVIN** — Vice President

JUNIOR CLASS ADVISORY BOARD — **Front Row:** Tamara Baluk, Lara Wiziecki. **2nd Row:** Pam Manley, Tracy Melvin, Lynda Dembraski, Lynn Reilly, Sue McGinnis, Kathy Doyle. **3rd Row:** Tina Spirakes, Kathy Bulow, Karyn Stupak, Ann Staudt, Diana Jaksich, Dawn McGovern, Kellie Kampenga. **4th Row:** Laura Walsh, Donna Ruhl, Mary DeVries, Debbie Janiak, Ed Jaracz, Reem Diab, Gina Mazzocco, Dale Pacourek, Julie Wills, Tammy Cunningham. **5th Row:** Patty Feehan, Vince Lorusso, Lynn Roxas, Karen Tebo, Jeff Babiez, Deneen Kazmierozak, Barb Murdoch, Joanne Phillips, Tom Dunning. **6th Row:** Cheryl Bryant, Mary Beth Heiting, Trisha Brannigan, Debbie Behling, Margie Stanton, Char Porto, Karen Libert, Kim Brines, Jean Bedore.

Juniors

Steven Adams
Claudine Aiello
Mary Akasiadis
Jeff Alexa
Wade Alexa
Ann Alksnis

Jay Baaske
Jeffrey Babiez
George Bachelder
David Baker
Salim Bal
Tamara Baluk

Michelle Beauvais
Cynthia Beckett
Jean Bedore
Debra Behling
Laura Behrendt
Kelly Beister

Craig Beitler
Matthew Beller
Leah Bennett
Christine Benson
Gregory Benyon
Andrew Beranich

Stan Bielanski
Thomas Bila
Mike Biros
Kimberly Blankenstein
John Boecker
Matthew Bogard

Sandro Boglio
Donna Bond
Shay Bonomo
Karin Borg
Susan Bosques
Michael Bowden

Daniel Brand
Daniel Brandt
Trisha Brannigan
Margaret Braun
Kimberly Brines
Leigh Brooks

Brian Brown
Cheryl Bryant
James Bulger
Kathleen Bulow
David Burdelik
Patrick Burke

Juniors

Julie Burleson
Kelly Burns
Eric Burton
David Cadieux
Peter Canellis
Glenn Canino

Michael Capatan
Theresa Capsack
Toni Carrano
Kelly Carroll
Lisa Carroll
James Cassin

Carol Cedano
Marisa Cesario
Tom Child
Colleen Christ
Christopher Chruszczyk
John Chu

James Ciametti
Bruno Cipriani
Michele Clemans
Richard Collins
Dean Companio
Steven Conwell

Gustavo Cordero
Alfred Costa
Ronald Covert
Maureen Crane
Michelle Crepps
Michele Crouse

Kathleen Cummings
Tammy Cunningham
Scott Daley
Charlotte Daniel
Daniel Delap
Lynda Dembraski

Douglas Demott
Tina Devito
Mary Devries
Reem Diab
John Dillon
Janet Doering

Lynn Dominski
Colleen Donovan
Kathleen Doyle
George Drikos
Laura Drzewiecki
William Dulong

Juniors

Brian Dunne
Joanne Dunne
Thomas Dunning
Yi-Wen Dwan
Sirus Eamsupa
Deborah Eberhart

Terence Ehn
Julie Ellis
Garry Eminger
Stephen Fabian
Thomas Fabish
Robert Fairchild

Patricia Feehan
Brian Feiner
William Filipiak
Amy Filipski
Julie Fionda
Teresa Fiore

Linda Fleischhauer
Robbin Fleischman
Debbie Fleming
Catherine Foley
Thomas Foley
James Frale

Elaine Framberg
Eric Franberg
Dale Fredrick
Leah Fundarek
Janice Gal
Raul Garcia

Joseph Gawlowicz
Adrianne Gentile
John Gesiakowski
Dennis Getches
Mary Gillispie
Gail Goetz

Mary Graham
Michael Granat
Laura Green
Julie Grellman
Lawrence Grening
Thomas Gricus

Lynn Griffin
Maureen Grobarek
Laurel Grooms
Cynthia Gutowski
Cynthia Haack
Adamarie Haase

Juniors

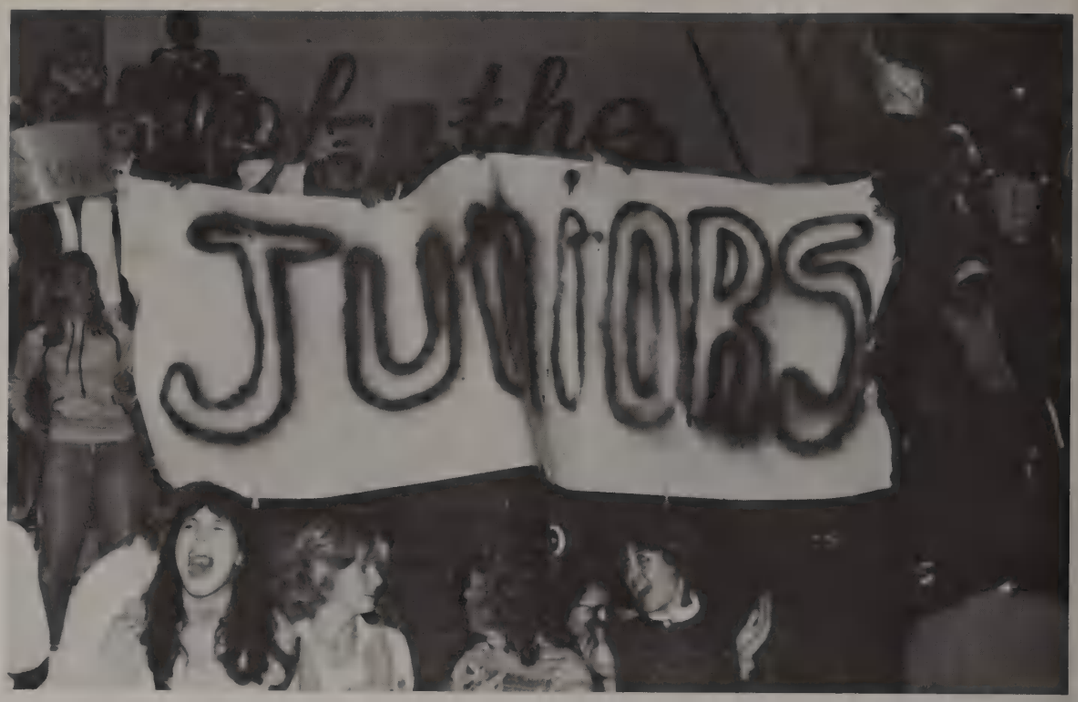

Theresa Halt
James Harmon
Daniel Harper
Sharon Harr
Mary Harvey
Ayman Hassan

Matthew Haubenreiser
Kaitlyn Hayne
MaryBeth Heiting
Kurt Hendricks
Michelle Henley
Amy Hennessy

Jeanne Hermann
Lisa Hetzel
Julie Hilger
Kevin Hitney
Scott Hnat
Jeffery Hoffmeister

Christyne Holtschult
Karen Hommema
Geri Horton
Kim Hovey
James Howatt
Kyle Huck

William Hurr
Shirley Irby
Sherry Ivastanin
Michael Jaber
Diana Jaksich
Deborah Janiak

Juniors

Kevin Jankist
Edward Jaracz
Mark Jarzabek
David Jasudowicz
Tina Jendrzejak
Catherine Jensen

Joseph Jodlowski
Cheri Johandes
Rita Jonaitis
Charles Jones
George Jowik
Lisa Junge

Vicky Kamberos
Kellie Kampenga
Jeffrey Kane
Kenneth Kane
Keri Kane
Kathy Kansoer

Janet Kapp
Jennifer Karel
Michele Karpus
Vincent Kasley
Kim Kazlauskas
Deneen Kazmierczak

Sharon Kelly
Scott Kennelly
James Kenny
Janet Kimpel
Candise Kirpec
Denise Knor

You are now an upperclassman.
There are many new organizations that are open to you. N.H.S. and J.C.A.B. are just a few activities that will keep you occupied. Other free moments you spend selling the much sought after elevator passes to the unsuspecting Bennies.

During your lunch time, your junior membership entitles you to eat in the Junior-Senior lounge! You are being transformed into a B.M.O.C. You are looked up to by the minions who crawl beneath your notice.
You have received your instructions on how to pilot your motorized vehicles.

You cruise the byways and highways exposing your Varsity patch to all who behold you. You're on top of the world; the universe centers around you. Look out Seniors, you are about to be replaced.

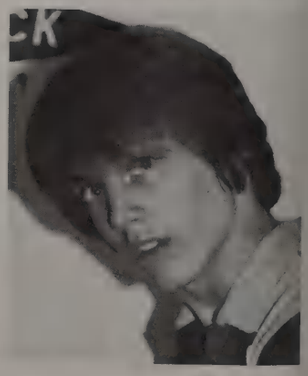

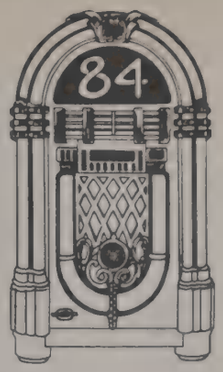

Faces of the Juniors

Juniors

Gregory Kolinski
Lynn Kolodziej
Evert Kooyman
Jeffery Kostal
Jane Kowalczyk
Lisa Krenkel

Julia Kroschel
Michael Krueger
George Kutsulis
Sharon Ladonski
Patricia Lakie
Dorothy Lancaster

Donald Land
Kraig Lang
Joseph Laudadio
Thomas Leach
Vickie Leisure
Erik Leoni

Jay Levine
Kimberly Lewis
Karen Libert
James Lietz
Gerald Linnert
Mary Litrenta

Penny Lodl
Jody Londos
James Lonngren
Gina Lopez
Vincent LoRusso
Joyce Lyons

Shari Macha
Jeannine Mackin
Gloria Mallet
Michelle Mallios
Jacqueline Malloy
Kevin Malone

Lee Maniatis
Pamela Manley
Philip Marrera
Robert Marshall
John Mastela
Mahmoud Matariyeh

Maureen Mayer
Gina Mazzocco
Michael McAleenan
Suzanne McGinnis
Debra McGoldrick
Dawn McGovern

Juniors

Maureen McGrath
Jonolynn McGuire
Krista McGuire
Raymond McMaster
Kevin Medows
Julie Meehan

Annette Meier
Tracy Melvin
Jim Mensinga
Jennie Meyer
John Miller
Mary Minelli

Evalyn Miszkiewicz
Julie Modla
David Moeller
Patricia Mondry
William Moore
Gina Morande

Steven Munis
Anthony Murczek
Barbara Murdoch
Ann Murray
Michelle Myers
Mark Nagel

Lisa Nemcher
Bill Nemeh
Gale Nienhuis
Margaret Nolan
Susan Nordquist
Melissa Norton

Jennifer Nutile
Michael O'Callaghan
Brian O'Connell
Dana O'Donnell
Tammy Olejniczak
Tina Olewinski

Kevin Olmos
Joanne Orzula
Dale Pacourek
Anthony Pantaliono
Jean Parillo
Frank Parisi

Michael Parker
Joe Pate
Debra Pazda
Valerie Pearson
Michael Perrino
Laura Pesek

Juniors

Doris Peters
Robert Pfeiffer
Pamela Phelps
Joanne Phillips
Karen Pitts
Bill Pluta

Colleen Pollack
Charlotte Porto
Gerald Posch
Lisa Powers
Christine Presto
Carolyn Preto

Rosemarie Pryor
Laura Pugh
Jamie Putz
Jill Raddatz
Aimee Randle
Teri Raney

Anthony Ratcliff
Akrim Razik
Elyse Reardon
John Redelsperger
Ronald Reichard
Lynn Reilly

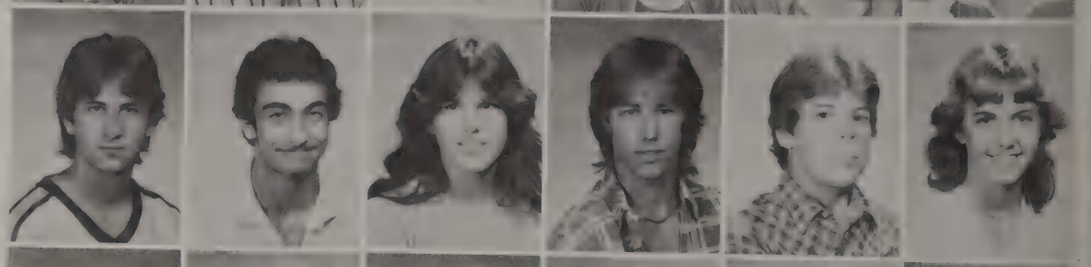

William Rickhoff
Lisa Riha
Maryhelen Riley
Richard Rinchich
James Riordan
Patrick Risse

Juniors

Mark Robson
Colleen Roche
Lynda Rogers
Maria Rogiokos
Kimberly Rosenlund
John Ross

Alfred Roth
Lynn Roxas
Donna Ruhl
Lori Ruhl
Raymond Rutz
Patrick Ryan

Donna Sadler
Cheryl Sadoski
Dawn Safstrom
Bob Sanow
Laura Scalise
Andrew Scheidt

Caryl Schmitz
Victoria Schmitz
Julie Schmudde
Rick Scholz
Lynne Schulz
Derrick Schwartz

Kelly Shafer
Suzan Shehayber
Nicholas Shubat
Tina Shufflebarger
Dina Sibray
David Skinner

Juniors

Larry Skubal
Debra Slowinski
Dawn Smiley
Craig Smith
Timothy Smith
Deborah Smyth

Dona Sobczak
Anne Sonner
John Spence
Garrett Spencer
Tammy Spirakes
Tina Spirakes

Diane Spitzer
Robert Stalla
Scott Stanek
Theodore Stanko
Margaret Stanton
Ann Staudt

Ruth Stefan
James Steinberg
Lance Steinberg
Joann Sterna
Kimberly Streich
Karyn Stupak

Michael Suchorski
Sharon Sullivan
Linda Sun
Windie Surma
Donna Swanson
Karen Tebo

Lori Thiel
Audrey Thompson
Sharon Throw
John Tkachuk
Theodore Topolski
Joan Toth

Mike Tralewski
Jim Traynere
Ron Trella
Edward Triplett
Julia Trinkhaus
Patricia Trusk

Dawn Tyszko
Eric Tyszko
Sandra Ukockis
Laura Uryasz
Paul Vaglica
Edward Vahl

Juniors

Julie Vanderlinde
Nina Venturella
Doug Wagner
Richard Walega
Audrey Walker
Catherine Wallace

Bryan Wallen
Laura Walsh
Jon Ward
James Watson
Jerry Wazio
Livier Webber

Charles Wedick
Maureen Welsh
Michele Wennersten
Cheryl Western
Douglas Wierzgac
Kristen Williams

Julie Wills
Cherylann Wilson
Lara Wiziecki
Jackie Wrenn
Patti Wroble
Robert Wunar

Allen Zad
Futien Zaghlul
Laura Zakowski
Lawrence Zawodniak
Nadia Ziad
Michelle Zima

Charles Zirino
William Zirngibl

NOT PICTURED

Donna Barnhart
Jack Bibly
Michael Bohne
Calvin Bolz
Rocco Cartolano
James Collachia
Kenneth Devault
Michelle Dubiel

Jill Janel
Mary Jillson
John Kaminski
Carol Kulig
Sheree Mason
Dawn Masterson
James Miller
Cheryl Mueller
Catherine Mulrenin

Daniel O'Connor
Frank Oliver
William Pohlman
Timothy Radosevich
Joseph Ritter
Vernon Rotroff
Keith Schweig
Ronald Schweig
James Sexton

Carol Shannon
Douglas Showan
Mary Shultz
Mark Sikorski
Jeffrey Smit
Kathleen Stewart
James Sullivan
Kent Swanson
Mary Taylor
Raymond Viles
Richard Wasielewski

ACTIVITIES

Homecoming Queen — King — Court Pep Rally

1.

2.

3.

1. Last year's Queen, Wendy Tuzik, transfers the crown to Heidi Nuel.
2. 1984 KING and QUEEN, Scott Peters and Heidi Nuel.

3. 1984 COURT — Joyce Lyons and Greg Kolinski, Lisa Riha and Vince Kasley, Sandy Tuzik and Mike Armstrong, Tracy Melvin and Ed Jaracz, Sue Zivich and Scott Peters, Laura Parson and Tom Baxa, Heidi Nuel and Randy Stancik.

Home

72
77

Homecoming Game — Parade

It was an uncommonly beautiful day for Homecoming 1983. The luscious blue sky was speckled with the vibrant colors of free floating balloons as the crowds gathered to cheer on our team. The Oak Lawn Spartans did not disappoint the onlookers as they stole a victory from the Eagles with a score of 17 to 14.

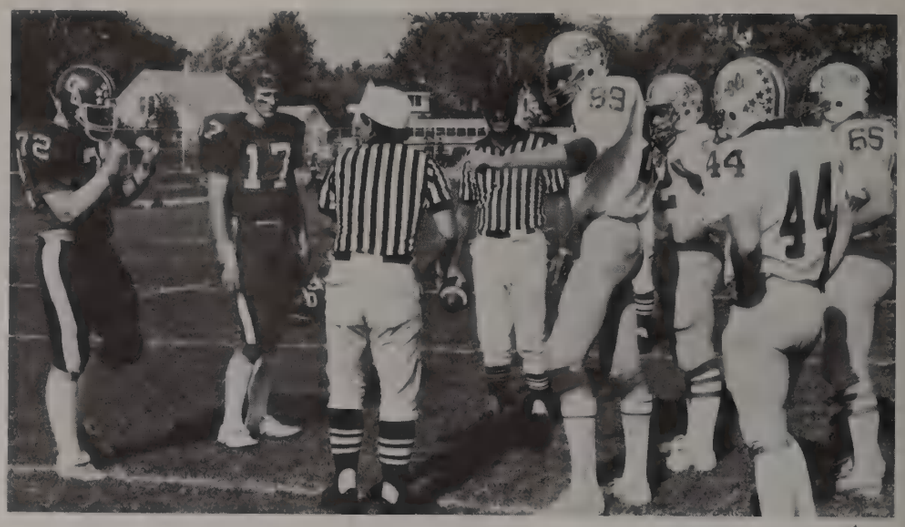

1.

2.

3.

4.

5.

6.

1. Pregame meeting.
2. Pileup on the fifty yard line.
3. Going for the first down.
4. The musical **Band** float.
5. **Office Education Association's** "Winnie."
6. The best over-all float by the **Junior class.**

1.

2.

3.

4.

1. Ward McClosky plays the clown.
2. Rob Wesselhoff as the "Unknown Spartan."
3. The "Best Use of Theme" float by the Freshman class.
4. Class of '87 speaks for itself.
5. Getting ready for the big parade.
6. Accepting the Freshman float trophy.
7. Accepting the Junior float trophy.

5.

6.

7.

Decorations & Dance

"How Sweet It Is"

Fall Musical — "Grease"

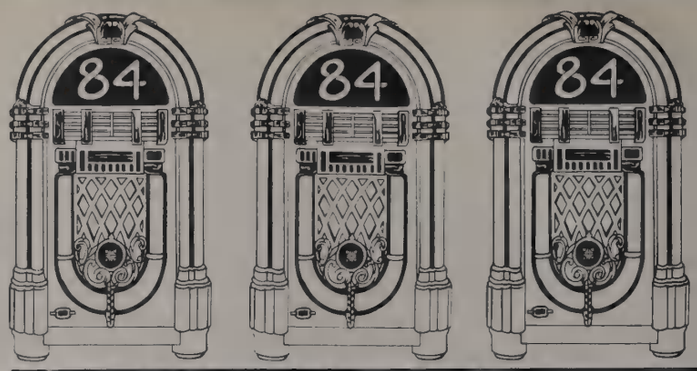

"Grease" was presented as the spring musical production. The light musical comedy follows Sandy Dumbroski's initiation into the world of the Pink Ladies and the Burger Palace Boys: two tough greaser gangs who control Rydell High School. Through several large musical production numbers, she becomes "Hopelessly Devoted" to Danny Zuko, the leader of the gang. The cast included:

Danny:	Darin Collings	Marty:	Sue Kozvick
Sandy:	Laura Parson	Jan:	Sandy Tuzik
Rizzo:	Amy Novak	Frenchy:	Donna Egan
Knieckie:	Scott Cummins	Patty:	Sue Schieve
Sonny:	Brian Bradtke	Eugene:	Jim Dague
Doody:	Vince LoRusso	Miss Lynch:	Nancy Eakins
Roger:	John Oliver		

Grease

First Row: Lisa Regh, Danette Ivastinan, Lynn Shulz, Penny Lodl, Juel Schaar, Sherry Ivastinan, Ed Jaracz. **2nd Row:** Nancy Dusevic, Janie Hentush, Valerie Poynter, Suzanne Phelps, Sandy Kielar, Stephanie DiSabato, Debra DeLap, Lisa Garritano. **3rd Row:** Mary Burns, Lisa Casey, Judy Lickus, Jill Raddatz, Gail Goetz, Sue Nordquist, Diana Jaksich, Dawn Meyers. **4th Row:** Traci Henning, Lynn Roxas, Tina Jendrzejak, Linda Jakowitz, Lynn Hardt, Tina Spirakes, Wendy Smith, Lynda Miszkiewicz. **5th Row:** Aaron Nykaza, John Gonczy, Angela Forliano, Kris Izokaitis, Shannon Maslan, Michelle Oatsvall, Tracey Theisen, Caroline Sadler. **6th Row:** John Hester, Lynn Kolodziej, Sharon Sullivan, Candy Kirpec, Tina Daliege, Jennifer Macha, Michelle Bamberger, Vida Brazaitis. **7th Row:** Leo Borowski, John Wallace, Mike Swiec, Marisa Cesario, Pete Canellis, Karen Vanderwarren, Tom Foley, Matt Marchetti, Joe Partington, **8th Row:** Jean Parillo, Cathy Wallace, Dale Cissna, John Stevens, Jim Howatt, Maureen Houlihan, Debbie Smyth, Dawn Mysza. **9th Row:** Don Witthoft, Carl Phillips, Geoff Chiarelli, Kelly Burns, Ed Hood, Don Carstens, Carl Baker, Cindy Haack. **10th Row:** Karen Phillips, Mark Griffith, Bill Hentush, Wendy Cissna, Tod Jacob, Randy Bogathy, John Reidmuller, Bret Taylor. **11th Row:** Tim Farrel, Nancy Puhr, Beth Koruba, Jim Leikel. **12th Row:** Mike Burns, Bob Marshall, Sue Alexander, Todd Klietz. **13th Row:** Hugh O'Connor, Alan DeVries, Mike Deno, Adrianne Gentile. **14th Row:** Gina Mazzocco, Brian Pheifer, Paul Williams. **Left Column, Bottom to Top:** Lisa Radloff, Traci Jendrzejak, Margie Nolan, Cheryl Wilson, Kim Beard, Donna Bond. **Right Column, Bottom to Top:** Beth Fedderson, Susan Bradtke, Robin Gadomski, Michelle Blackwood, Janene Zbylut, Teri Raney, Jackie Cernava.

Varsity Band

Front Row: Jennie Cochrane, Beth Koruba, Michelle Bamburger, Sherry Ivastanin, Michelle Oatsvall, Kim Beard, Diana Jaksich, Gail Geotz, Sue Phelps, Valerie Poynter. **2nd Row:** Lori Milham, Lynda Miszkiewicz, Jenny Macha, John Hester, Margie Nolan, Arron Nykaza, Caroline Sadler, Nancy Dusevic, Judy Lickus, Tracey Jendrzejak, Debbie DeLap, Gina Deangelis, Michelle Blackwood. **3rd Row:** Kris Izokaitis, Tina Daliege, Sharon Sullivan, Donna Bond, Tracy Henning, Jackie Cernava, Angela Forliano, Kelly Burns, Carl Baker, Don Carstens, Todd Jacobs, John Stevens. **4th Row:** Matt Marchetti, John Wallace, Dawn Mysza, Tom Foley, Marisa Cesario, John Redmuller, Mark Griffith, Geoff Chiarelli, Bret Taylor, Tim Farrell. **5th Row:** Hugh O'Connor, Brian Pfeiffer, Beth Fedderson, Dannette Ivastanin, Alan DeVires, Mike Burns. **Not Pictured:** Teri Raney

Concert Band

Front Row: Lynn Roxas, John Gonzcy, Tina Jendrzejak, Tina Spirakes, Lynn Kolodziej, Juel Schaar, Janene Zbylut, Mary Burns, Jill Raddatz, Tammy Spirakes, Sue Nordquist. **2nd Row:** Lynn Hardt, Lisa Regh, Shannon Maslon, Vida Brazaitis, Wendy Smith, Jennie Cochrane, Sue Bradtke, Cindy Haack, Stephanie Disabato, Lisa Casey, Dawn Myers, Lisa Garritano. **3rd Row:** Lynne Schulz, Linda Jakowitz, Robin Gadomski, Candy Kirpec, Tracey Theisen, Pete Cannellis, Leo Borowski, Karen Vanderwarren, Cheryl Wilson, Nancy Puhr, Paul Williams, Mike Swiec, Don Witthoft. **4th Row:** Jean Parillo, Cathy Wallace, Ed Hood, Dale Cissna, Jim Howatt, Penny Lodl, Karen Phillips, Jim Leikel, Randy Bogathy, Wendy Cissna, Carl Phillips. **5th Row:** Mike Deno, Todd Klietz, Gina Mazzocco, Bob Marshall, Sue Alexander.

Jazz Band

Front Row: Bob Marshall, Mike Swiec, Pete Canellis, Leo Borowski, Tracey Theisen, Paul Williams. **2nd Row:** Jim Howatt, Karen Phillips, Wendy Cissna, Geoff Chiarelli, Randy Bogathy, Carl Phillips. **3rd Row:** Todd Klietz, Kelly Burns, Dale Cissna, Ed Hood. **Not Pictured:** Chris Randle, Karen Vandewarren.

Jazz Combo

Sitting: Bob Marshall. **Standing:** Jim Howatt, Todd Klietz, Leo Borowski. **Not Pictured:** Chris Randle.

A Cappella Choir

Front Row: Ruth Stefan, Deanna Schmidt, Jennie Meyer, Laura Parson, Sue Orzula, Joyce Lyons. **2nd Row:** Carrie Daum, Vince LoRusso, Kurt Hendricks, Jay Baaske, Kim Brines. **3rd Row:** Michelle Crepps, John Oliver, Jim Dague, Steve Adams, Scott Carollo, Aimee Randle. **4th Row:** Elyse Reardon, Rose Jones, Sandra Murphy, Joanne Forden, Lisa Spero. **Not Pictured:** K. Sanofsky, T. Dunning, A. Costa, J. Ciametti, S. Richey, R. Pryor.

Spartan Singers

The members of the A Capella Choir also serve as the Spartan Singers. The ensemble performs choreographed musical numbers with the jazz combo. They have performed for community and religious events and for the benefit of hospitals, nursing homes, and other worthy causes throughout the community. This year they also competed at the Oak Lawn Jazz Festival.

Pep Band

Front Row: Wendy Smith, Tina Spirakes, Lisa Regh, Lynn Roxas, Penny Lodl, Lynne Schulz, Sherry Ivastanin. **2nd Row:** Lynn Hardt, Linda Jakowitz, Michelle Bamburger, Tracey Henning, Dawn Meyers, Lisa Casey, Mary Burns, Lisa Carritano, Gail Goetz, Jill Raddatz. **3rd Row:** Caroline Sadler, Tracey Theisen, Lori Milham, Tina Daliege, Lynda Miszkiewicz, Shannon Maslan, Lynn Kolodziej, Tina Jendrzejak, Jackie Cernava, Margie Nolan, Candy Kirpec, Gina Deangelis, Judy Lickus. **4th:** Mike Swiec, Pete Canellis, Karen Vanderwarren, Sharon Sullivan, Teri Raney, John Gonczy, Karen Phillips, Wendy Cissna, Jim Leikel, Geoff Chiarelli, Kim Beard, Cheryl Wilson, Carl Phillips, Randy Bogathy. **5th Row:** John Hester, Kelly Burns, Jim Howatt, Dale Cissna, Ed Jaracz, Ed Hood, John Wallace, Gina Mazzacco, Bob Marshall, Adrianne Gentile, Paul Williams, Nancy Puhr. **6th Row:** Aaron Nykaza, Tim Farrel, Leo Borowski, Bret Taylor, John Stevens, Sue Alexander, Mike Deno, Beth Fedderson, Mike Burns, Brian Pfeiffer, Tracey Jendrzejak, Debbie Delap, Sue Phelps, Valerie Poynter.

Treble Choir

Front Row: Laura Kumingo, Cara Marchetti, Kim DeVivo, Desiree Wasserman, MaryEllen Connelly. **2nd Row:** Lisa Peake, Karen Crepps, Stacey Powers, Kari Gourley, Annette Frantz, Ms. Osterman. **3rd Row:** Kathy Shirey, Lisa Miller, Theresa Capsack, Terri Cerf, Sandy LaFaire, Michelle Marchi. **4th Row:** Mary Minelli, Sheryl Beekman, Judy Hamilton, Donna Hammonds, Lynn Murray, Linda McAndrews. **Not Pictured:** K. Beister, L. Betz, C. Fionda, V. Howard, S. Ladonski, A. Martin, M. McIntyre, C. O'Brien, T. Olejniczak, T. Price, L. Reichart, C. Saylor, J. Stefan, W. Steinberg, C. Tiess, T. Virmond, P. Webber.

Student Council

Front Row: Vince LoRusso, Cindy Bedwan, Ann Marie Staudt, Heidi Nuel, Nora O'Connor, Lisa Riha, Sharan Kuyawa. **2nd Row:** Julie Sikorski, Pat Trusk, Tonia Latorraca, Gina Mazzocco, Scott Cummins, Cindy Haack, Cheryl Walega, MariJo Marciano. **3rd Row:** Scott Peters, Jim Leikel, Pat Carroll, Randy Stancik, Tom Baxa, Brian Bradtke, Charlie Harper, Gregg Macek. **4th Row:** Tracy Melvin, Joyce Lyons, Donna Ruhl, Rosemari Trlak. **Not Pictured:** Kim Streich, Debbie Doyle, Chris Koliopoulos.

Council Officers

Scott Peters — President
Chris Koliopoulos — Secretary
Jim Leikel — Treasurer
Scott Cummins — Vice President

National Honor Society

SENIOR MEMBERS — **Front Row:** Karen Phillips, Audrey Vasicek, Kyria Merle, Lisa Entress, Cheryl Akouris, Debbie Hnatovic, Arlene Chear, Curt Chiarelli. **2nd Row:** Lisa Jones, Diane Rosengren, Jennifer Kennelly, Donna Phillips, Karen Knapp, Heidi Nuel, Sue Parker, Loreli Basak, Laura Lake. **3rd Row:** Dawn Peleckis, Christine Croft, Jim O'Connor, Lynn Hardt, Angela Zekios, Connie Hannion, Tam Tai, Laurie Juris, Sandy Tuzik, Laura Quinn, Steve Leary. **4th Row:** Howard Morris, Paul Williams, Pam Susemiehl, Scott Chu, Mike McKinney, Todd Klietz, Brian Bradtke, Pat Carroll, Dan Pesek, Wendy Cissna, Jim Leikel. **Not Pictured:** Indira Nowak, Ted Gratt, Randy Stancik, Jeff LaFoy, Scott Cummins, Mike Macek, Laura Parson, Peggy Cunningham, Dave Forrer, Kerry Graessle, Heidi Jachna, Corinne Kruse, Daniel Ruhl, Ted Sokolowski, Sue Sommerfeld.

JUNIOR MEMBERS — **Front Row:** Laura Zakowski, Pam Manley, Lisa Hetzel, Julie Wills, Susan Nordquist, Cheri Johandes, Colleen Roche. **2nd Row:** Dan Delap, Michelle Myers, Debbie Janiak, Tina Spirakes, Dale Pacourek, Lynn Roxas, Cynthia Haack, Laura Pesek, Ann Staudt. **3rd Row:** Linda Sun, Tammy Cunningham, Donna Ruhl, Gina Mazzocco, Tina Jendrezejak, Dona Sobczak, Jamie Putz, Julie Schmudde, Tammy Spirakes, Cindy Beckett. **4th Row:** Lynne Schulz, Jeff Babiez, Lisa Junge, Karen Tebo, Wade Alexa, Karen Libert, Karin Borg, Karyn Stupak, Jean Parillo. **Not Pictured:** Brian Dunne, Patti Feehan, Jim Frale, Ed Jaracz, Michelle Karpus, Donna Sadler.

N.H.S. Induction

OFFICERS — **Front:** Patrick Carroll — President. **Back Row:** Angela Zekios — Secretary, Brian Bradtke — Treasurer, James Leikel — Vice President.

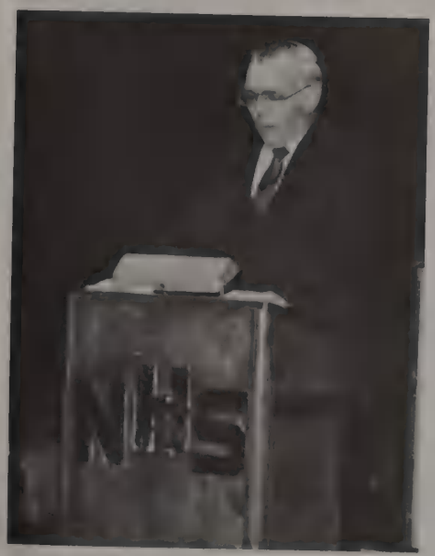

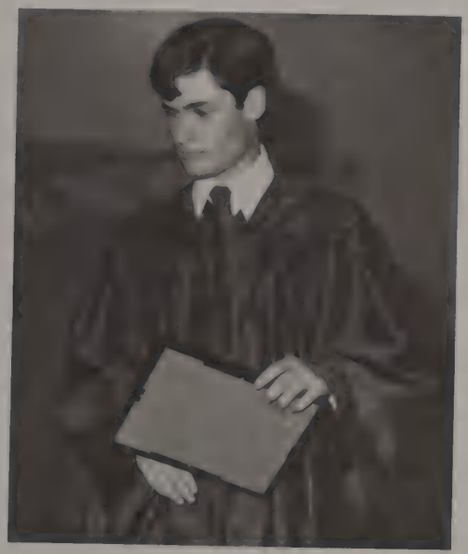

The Oak Lawn Community High School Spartan Chapter of the National Honor Society inducted eleven additional seniors and 41 juniors bringing the total membership of the organization to 96 for 1983-84. Each of the officers participated in the induction ceremony by explaining the NHS Cardinal Principles and lighting the candles symbolizing the criteria for membership in the society — leadership, scholarship, service and character. NHS members provide a tutoring service for other students. They sponsor a Toys for Tots Campaign in cooperation with the U.S. Marine Corp. Trips to the University of Illinois and other college campuses are part of the society's activities. Mr. William Hill serves as the faculty sponsor.

50's Day and Dance

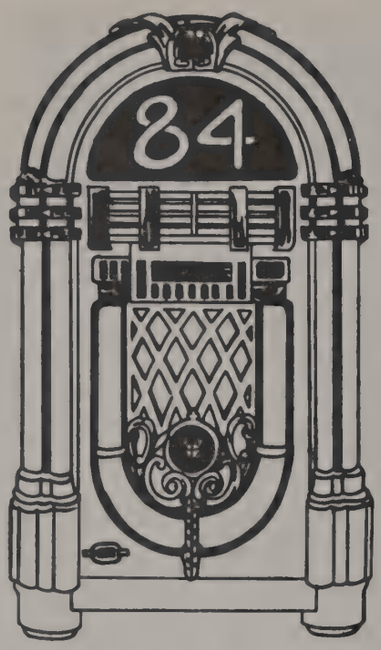

1.

2.

3.

5.

4.

6.

7.

1. The Odd Couple.
2. Too cool for words.
3. Smile or I'll break your neck!
4. Shake it up baby.
5. Jitterbugs!
6. I have these spots on my pants and I can't seem to get rid of them.
7. Jo Mama!

1.

2.

3.

4.

5.

6.

7.

8.

1. Laverne and Shirley.
2. Sassy seniors!
3. Bow Wow!
4. Tom Cruise, eat your heart out!
5. Larry, Moe, and Curley
6. The Oak Lawn Fashion Show!
7. Dancing cheek to cheek.
8. Sugar-n-spice!

D.E.C.A.

Front Row: D. Corbin, Elizabeth Granoski, John Gizewski, Susan Meyer, Elizabeth Rainsford, Penny Koruba. **2nd Row:** Kristine Schalasky, Karen Pitts, Sherry Sharpe, Lisa Radloff, Donna Bond, Pamela Tralewski. **3rd Row:** Anthony Vidale, Anne Sonner, Darlene Williams, Colleen Pollack, Ann Sharon, Nancy Barich, Ellen Corridon, Brian Feiner. **Not Pictured:** Elizabeth Petersen, Christine Ritacco, Michael Green.

Office Occupations

Front Row: Mrs. Kristen Ledman, Stella Pabin, Sue Zivich, Tina Hellman, Debbie Ojer, Michele Olewinski. **2nd Row:** Donna Topolski, Jenny Griesbaum, Joann Raff, Jackie Weinberg, Donna Pacourek, Peggy Kuzel, Rose Marrera. **3rd Row:** Shelly Schroeder, Karen Wisniewski, Sandy Tijerina, Gail Burson, Lynn Stancik, Lesley Korthase, Sue Bila, Kris Murray. **Not Pictured:** Connie Karahalios.

Key Club

SENIORS — **Front Row:** Amy Novak, Donna Egan, Dan Ruhl, Mike Risse, Sherry Starostka. **2nd Row:** Gina Sevening, Corinne Kruse, Kerry Graessle, Debbie Hnatovic, Pam Tynan, Indy Nowak, Carrie Daum, Heidi Nuel. **3rd Row:** Bob Ryan, Randy Stancik, Mike Macek, Tom Baxa, Connie Cummings, Karen Knapp, Gina Giglio. **4th Row:** Mr. Stoy — Sponsor, Cheryl Akouris, Kris Kestian, Nazmy Ziyad, Jim Cassidy, Mike Sullivan, Mary LaGiglia.

Key Club

JUNIORS-SOPHOMORES — **Front Row:** Jenny Hendzel, Kelly Kampenga, Rene Mayer, Donna Ruhl, Lynda Dembraski. **2nd Row:** Rose Trlak, Tracy Melvin, Char Porto, Tom Dunning, Barb Murdoch, Donna Barnhart, Mr. Waksmundski. **3rd Row:** Renee Kutsulis, MaryJo Marciano, Gregg Macek, Charlie Harper, Paul Butt, Kevin Leary.

Deans Aides

Front Row: Cheryl Hansen, Danette Jendrzejak, Terri Kosek, Kim Martin. **2nd Row:** Karen Conti, Trish Jones, Caryl Schmitz, Terri Weiss, Marie Janicke, Marla Hrebanak, James Barnett. **3rd Row:** Jackie Cernava, Kathy Stewart, Mary Jillson, Angie Zekios, Lisa Ksiazek, Joyce Busking. **Back Row:** Debbie Janiak, Kim Schiffer, Michelle Otten, Norman Junge, Jennifer Dubiel, Mary Grobarek, Dorothy Lancaster. **Not Pictured:** Carol Cedano, Derrick Schwartz, Cathy Kansoer, Mark Bastys, Scott Hnat, Lisa Naples, Bill Dulong, Joe Jelenovich.

Switchboard Operators

Front Row: Jeanne Wood, Terri McEntee, Chris Child, Karen Lange. **Back Row:** Kathy Doyle, Kathy Abrams, Tammy Schiffer, Connie Dillon, Tonia Latorraca, Laura Secor, Sue Roche, Ann Sonner.

Counselor Aides

Front Row: Laura Ponthieux, Jo-dee Bulger, Margaret Patyk, Lisa Laske, Lori Thiel, Rose Trlak. **2nd Row:** Jody Jachna, Connie Hannion, Diane Rosengren, Jamie Putz, Cindy Morrell, Heidi Nuel, Cari Finnagin, Jerry Judd. **3rd Row:** Colleen Williams, Jason Hess, Mark Feiner, Sam Russo, Sue Byczek, Terri Fiore, Katie Poull, Lewis Lake. **4th Row:** Fred Sorenson, Vicky Izakaitis, Andy Janiak, Mike Perrino, Norman Junge, Nazmy Ziyad, Kurt Suchomel, Todd Pisarski, Mike McGrath, Scott Stanek. **Not Pictured:** Joanne Koziol, Rich Owen, Laura Parson, Lisa Barnhart, Joanne Davia, Dave Noworul, Michele Kamholz, Karan Kraan, Ray McMaster, Kaitlyn Hayne, Mary Litrenta, Patricia Laikie.

Nurses Aides

Front Row: Laura Beal, Karen Throw. **Back Row:** Denise Ricchiuto, Donna Rebout, Deanna Schmidt. **Not Pictured:** Sue Orzula, Antionette Samoska, Sharon Throw.

"Dames at Sea"

This year's fall musical "DAMES AT SEA" was presented on November 4, 5, 11 and 12 in the little theater. The play was a musical satire on the old backstage musicals of the 1930's. The simple plot follows little Ruby from Centerville who comes to New York to become a Broadway star. During her tune filled day in New York she encounters tap dancing sailors, chorus girls in raincoats and galoshes and a Chinese house of sin.

Due to a large turnout for auditions, Mr. Tom Dzurison and Mrs. Susan Johnson decided to double cast the six major roles. Donna Egan, Lara Wiziecki, Gail Stassner, Lynda Dembraski, Lisa Spero, Al Costa and Steve Leary performed as the chorus for both casts. Patricia Trusk and Vince LoRusso served as assistant directors while Karen Phillips performed the duties of rehearsal pianist. The double cast was as follows:

Cast A		Cast B
Joyce Lyons —	**RUBY**	— Rose Mari Trlak
Darin Collings —	**DICK**	— Scott Carollo
Jennefer Collings —	**JOAN**	— Laura Parson
Jim Dague —	**LUCKY**	— Keith Sonafsky
Kim Brines —	**MONA**	— Carolyn Daum
Jay Baaske —	**CAPTAIN**	— Robert Wesselhoff

Photography Club

Front Row: Laura Wisek, Dawn Williams, Coleen Crowley, Trisha Brannigan, Tammy Tabor (treasurer). **2nd Row:** Alexandra Barlas, Jim Henson, Karen Knapp, Dave Flint, Jackie Wrenn (secretary). **3rd Row:** Mr. Horejs, Mike Dahlstrom, Karen Krout, Jim Hauck (president). Erwin Zander. **Not Pictured:** Chris Mayer, Jeanine Adams, Mary McIntyre, Rob Pfeiffer.

Art Club

Front Row: Mrs. Erickson (sponsor), Julie Hilger (president), Mike Risse (vice-president), Mary Devries (secretary), Domenico Carli. **2nd Row:** Dawn Cole, Sue Sherry, Jill Brevninger, Audrey Walker, Julie Meehan, Dawn McGovern (treasurer). **3rd Row:** Renee Kutsulis, Joan Hilger, Chuck Wedick, Don Gilbert, Sue Parker. **Not Pictured:** Curt Chiarelli, Ann Murray, Lilly Webber.

Mathletes

Front Row: Eric Staudt, Chris Fauser, Lilly Sun, Phil Caffee, Laura Lake, Vita Brazitis, Tracy Henning. **2nd Row:** Natanun Eamsupa, Michelle Mallias, Cheri Johandes, Cindy Haack, Mary LaGiglia, Cheryl Akouris, Ted Sokolowski, Jody Jachna. **3rd Row:** Tony Fernald, Laura Zakouski, Beth Burd, Lina Fernald, Colleen Roche, Jim O'Connor, Bill Lee, Jim Henson, Linda Sun. **4th Row:** Sheila Yomantas, Pam Susemiehl, Scott Chu, Pat Carroll, Joe Kowalyczk, Mike McKinney, Jeff Babiez, Karen Libert, Karin Borg. **Not Pictured:** Tonia Latorraca, Paul Szum, Ed Jaracz, Kelly Taylor, Rob Wesselhoff.

Spartanite

Front Row: Mr. William Tucker — advisor; Dawn Peleckiss, Michele Corlett, Lisa Pietronduono, Gina Giglio, editor. **2nd Row:** Trisha Brannigan — photographer, Maria Smerz, Gerard Michal, Mrs. Whiteaker — advisor. **3rd Row:** John Dillon, Jerry Amado, Bob Ryan, Rich Loman, Brian Bradtke. **Not Pictured:** Rita Jonoitis, Dennis Bonke.

Forensics

Front Row: Lisa Spero, Andrea D'Agostino, Kim Brines, Michelle Huttner, Amy Novak, Pat Trusk. **2nd Row:** Mary Kay Minelli, Tom Dunning, Laura Walsh, Scott Carollo, Laura Pesek, Sue Parker, Rose Trlak, Heidi Nuel, Wendy Cravens, Jill Breuninger. **3rd Row:** Jim Dague, Charlie Harper, Kevin Leary, John Gonczy, Brian Cowart, Mike McKinney, Donna Egan, Scott Cummins.

1.

2.

3.

1. PAT TRUSK and HEIDI NUEL — Dramatic duet acting.
2. LAURA WALSH — Dramatic interpretation.
3. MIKE McKINNEY — Extemporaneous speaking.

1.

2.

3.

4.

1. JOHN GONCZY — Original comedy.
2. LISA SPERO — Declamation.
3. SCOTT CUMMINS and SCOTT CAROLLO — Humorous duet acting.
4. SCOTT CUMMINS and DONNA EGAN — Dramatic duet acting.
5. DONNA EGAN — Verse reading.
6. PAT TRUSK — Humorous interpretation.
7. SUE PARKER — Prose reading.
8. TOM DUNNING, SUE PARKER and PAT TRUSK — Menage á trois.

5.

6.

7.

8.

French Club

Front Row: Tam Do, Pat Combs, Debbie Murray, Dawn Meyers, Michelle Blackwood, Ginny Tasker, Jackie Porter. **2nd Row:** Dropped, Tammy Spirakes, Mae Qazzaz, Ann Staudt, Michelle Huttner, Lisa Carroll. **3rd Row:** Laura Wisek, Debbi Ward, Tina Spirakes, Wendy Smith, Tammy Tabor, Joann Sterna, Andrea D'Agostino, Lara Wiziecki. **4th Row:** Michele Myers, Danette Youngblood, Pat Trusk, Kathy Goreta, Audrey Walker, Jill Breuninger, Ms. Williams. **5th Row:** Tam Thai, Coleen Crowley, Karen Janicke, Angela Byrkett, Amy Burke, Debbie Walker, Leta Poma, Stacy Papoutsis, Maureen Durcan. **Not Pictured:** Tracy Klups.

Spanish Club

Front Row: Debbie Janiak, Michele Crouse, Steve Conwell, Karin Borg, Jamie Putz — president. **Back Row:** Kim Streich — secretary, Chris Fauser, Lisa Riha, Marisa Cesario, Char Daniel, Julie Franek. **Not Pictured:** Teresa Concialdi, vice president, Michele Karpus — treasurer, Chico Hildebrand, Sue Phelps.

V.I.C.A. I

Front Row: Carol Kulig, Kim March, Marianne Doyle, Brenda Couch, Jackie Wrenn. **Second Row:** Ronda Gorka, Mike McAleenan, Matt May, Mark Robson, Michelle Wennersten, Mike Suchorski. **Third Row:** Sandy Strama Knat, Jim Kenny, Kevin Jankist, Dave Raetz, Steve Murray. **Not Pictured:** Kathy Hogan, Mary Shultz, John Armstrong, Jay Hanson, Bob Braasch, Kathy Leroy, Lisa McClelland, Mark Nagel, Mike O'Callaghan, Jeff Smit, Dan Callahan, Jeff Hoffmeister, Jeff James, Mike King.

V.I.C.A. II

Front Row: Mr. Vazzana, sponsor, Pat Moran, Mike Sierakowski, Vicki Moritz, Tina Capsack, Brian Luckett, Tom Vetter. **Second Row:** Chris Dusik, Gary Cooper, Donna Hartman, Pat Burns, Ron Castagnino, Frank Pensa, John Alksnis. **Third Row:** Bob Bagus, Tom Blomberg, Dave Strauss, Keith Cerniuk, Bill Nilles, Rich Gustafson, Scott Parejko.

Media Center Aides

Front Row: Stacy Papoutsis, Audrey Vasicek, Dawn Kuligcwski, Michelle Crepps, Mary Litrenta. **2nd Row:** Laura Scalise, Mary Harvey, Reva Rule, Julie Fionda, Patti Combs. **3rd Row:** Michele Suiro, Kim Lewis, Ginny Taylor, Denise Swiecicki, Dawn Wortel, Shari Macha. **Not Pictured:** Keith Blazina, Lisa Hetzel, Lynn Reilly, Kelly Roberts, Sandy Ukockis.

Front Row: Alaine Bartlett, Becky Hughes, Nancy Bartlett, Diane Odehnal, Sharon Schaffrath. **2nd Row:** Melissa Norton, Nora O'Connor, Laura O'Connell, Debbi Lueder, Candy Fionda, Dina Sibray. **3rd Row:** Leigh Brooks, Tammy Coe, Rose Cagle, Mike Bohne, Eric Spruth, Jim Bulger, Cheryl Gajda.

Theater

Front Row: Elli Reardon, Laura Walsh, Tonia Latorraca, Amy Novak, Donna Egan. **2nd Row:** Mary Kay Minnilli, Lara Wizieki, Lisa Spero, Kim Brines, Michelle Hunter, Darrin Collings, Diane Hickey, Gail Strassner. **3rd Row:** Pat Trusk, Lisa Carroll, Jenny Collings, Joyce Lyons, Laura Parson, Laura Pesek, Trishia Brannigan, Lynda Dembraski, Rose Tralk, Sandy Tuzik. **4th Row:** Keith Sanofsky, Tom Dunning, Vince LoRusso, Scott Carollo, Jim Dague, Carroll Schmidt, Pam Susimeil, Sue Parker, Carrie Daum, Indy Nowak. **Fifth Row:** Ward McCloskey, Chris Mayer, Jim Cassidy, Rob Wesselhoff, Matt Keane, Jim Ciametti, Brian Cowart, Charlie Harper, Steve Leary, Todd Kleitz. **Not Pictured:** Ann Staudt.

Thespian Society

Front Row: Pat Trusk, Tonia Latorraca, Lara Wizieki, Amy Novak. **2nd Row:** Mary Kay Minnelli, Elli Reardon, Joyce Lyons, Kim Brines, Darin Collings, Lisa Spero, Diane Hickey. **3rd Row:** Jenny Collings, Laura Walsh, Scott Carrollo, Laura Pesek, Sue Parker, Indira Nowak, Sandy Tuzik. **4th Row:** Rob Wesselhoff, Jim Dague, Donna Egan, Laura Parson, Rose Mari Trlak, Lynda Dembraski, Carolyn Daum, Chris Mayer, Charlie Harper. **Back Row:** Vince LoRusso, Keith Sonofsky, Tom Dunning, Jim Ciametti, Brian Cowart, Todd Kleitz, Jim Cassidy, Scott Cummins. **Not Pictured:** Ann Staudt.

Thespian Officers

Front Row: JAMES DAGUE — Co-President, SCOTT CAROLLO — Treasurer, INDIRA NOWAK — Secretary. **Back Row:** DONNA EGAN — Co-President, CAROLYN DAUM — Vice President

24th Annual Oak Lawn Jazz Festival

OLCHS has continued to sponsor the largest, most prestigious jazz festival in the midwest. This year 110 jazz groups from Illinois schools performed on February 12th, each vying for the honor of **Best of Class** or **Best of Festival.**

Cheerleaders

Football — Varsity Squad

Front: Mary LaGiglia. **2nd Row:** Cheryl Akouris, Lynn Pryzbyla, Heidi Nuel, Marybeth Heiting, Diane Hickey, Laura Parson, Tracy Melvin. **Top:** Melissa Norton, Diane Jaksich.

Football — Sophomore Squad

Bottom: Judi Hedrick, Shawn Ashenfelter, Tammy Virmond, Tonia Latorraca. **Top:** Rose Trlak, Cara Marchetti.

Cheerleaders

Basketball
Varsity Squad

Floor: Jean Bedore, Lynn Pryzbyla, Diane Hickey. **2nd Row:** Tricia Brannigan, Melissa Norton, Heidi Nuel, Marybeth Heiting, Cheryl Akouris, Mary LaGiglia. **Top:** Tracy Melvin.

Basketball
Sophomore Squad

Front: Tonia Latorraca. **Kneeling:** Rose Trylak, Barbara Caprio. **Middle:** Judy Hedrick, Mary Pantaliono. **Back Row:** Julie Stancik, Diane Kowalewski, Cara Marchetti, Laura Kumingo, Dina Goldstein.

CAPTAINS — Tonia Latorraca, Lynn Przybyla, Heidi Nuel, Rose Trylak.

Pom Pons

CAPTAINS — Kelly Williams and Lori Kritikos with Pom Pon sponsor, Cynthia Mooney

Front Row: Kelly Williams, Lori Kritikos. **2nd Row:** Katy Foley, Arlene Chear, Darlene Chear, Peggy Kuzel. **3rd Row:** Cynthia Mooney — sponsor, Connie Dillon, Nora O'Connor, Vicky Leisure, Lynn Griffin, Lisa Powers, Lisa Boles, Dale Pacourek, Annette Meier, Julie Fionda, Kim Brines, Sandy Zivich. **Not Pictured:** Tamara Baluk.

Stat Girls

Varsity

Front Row: Pam Karel, Sue Engel, Donna Phillips, Annette Marciano, Sandy Tuzik. **Back Row:** Janet Kimpel, Maureen McGrath, Lisa Hetzel, Lara Wiziecki. **Not Pictured:** Ann Staudt.

Frosh-Soph

Front Row: Sue Roche, Michelle Huttner, Jennifer Hendzel, Marijo Marciano, Sharon Kuyawa. **2nd Row:** Linda Gill, Jenny Collings, Kirsten Rascher, Shari Moser, Margaret McGrath. **3rd Row:** Mary Kay Malas, Laurie Vahl, Chris Banach, Stacey Powers, Dee Dee Kutsulis, Ginny Tasker. **Not Pictured:** Lisa Frecke, Jeri Parisi, Donna Hammonds, Chris Frith, Becky Alsot, Jackie Porter, Michelle Blackwood, Chris Helzing, Barb Gary.

Swim Timers

Front Row: Michelle Crouse, Lisa Casey, Wendy Cravens, Jennifer Kennelly, Janene Zbylut. **2nd Row:** Sharon Throw, Kelly Wiersema, Ronda Leubsher, Dawn Mysza, Jamie Putz, Kim Streich, Laurie Green, Karen Borg. **3rd Row:** Lori Ruhl, Debbie Murray, Dawn Myers, Mary Litrenta, Pam Manley, Angela Zekios, Mary Warren, Sue Noworul. **Back Row:** Julie Johnson, Sherri Johnson, Karen Conti, Laura Pesek, Marie Reisbeck, Sharon Kubiatowski, Naj Ziad, Debbie Janiak. **Not Pictured:** Sue Bila, Chris Pruess, Mary Grobarek, Laura Forliano.

Wrestlerettes

Front Row: Beth Koruba, Nancy Puhr, Connie Dillon, Kathy Abrams. **2nd Row:** Debbie Smiley, Laura Lake, Debbie Camacho, Lisa Peake, Sharon Kutschke. **3rd Row:** Janeen Venturella, Kari Krauss, Jennifer Popp, Terry McEntee, Wendy Downs. **Not Pictured:** Carol Stancik.

Chess Team

Front Row: Fred Sorensen, Lilly Sun, Michele Karpus. **Back Row:** Chuck Russell, Jim Ciametti, John Folga, Joe Kowalczyk, Mr. Ed Olson — Coach, Joe Gawlowicz. **Not Pictured:** Ray McMaster.

Computer Club

Front Row: John Preto, Julie Schmudde, Mike Sullivan, Debbie Hnatovic, Todd Pisarski, Jim Henson. **2nd Row:** Linda Sun, Audrey Vasicek, Joe LaFevre, Matt Marchetti, Carolyn Preto, Mr. Saunders, sponsor. **3rd Row:** Paul Williams, Mike Dahlstrom, Dan Pesek, Joe Kowalczyk, Kurt Suchomel, Wendy Cissna.

Girls Bowling

Front Row: Wendy Smith, Jackie Porter, Mary Berkery, Laurie Juris, Mary Burns, Chris Frith, Diane Hessiling. **2nd Row:** Tina Spirakes, Debbie Slowinski, Jamie Putz, Cheryl Gratt, Brenda Reiff, Sheryl Dice, Jill Raddatz, Jean Anderson. **3rd Row:** Laura Zakowski, Carla Karsy, Bonnie Leubscher, Tracy McConnell, Tammy Spirakes, Sue Phelps, Jeanine Adams, Pam Phelps, Chris Crews. **4th Row:** Audrey Vasicek, Colleen Roche, Cheri Johandes, Julie Johnson, Debbie McGoldrick, Tina Jendreizak, Terri Fiore, Rita Anderson. **Not Pictured:** Kim Streich, Corine Ponthieux, Mary Connelly.

Boys Bowling

Front Row: Jim Holub, Bill Smith. **2nd Row:** Steve King, Victor Jenzik, Tim Artus, Jim Cavanaugh, Terri Ehn, Carl Baker. **3rd Row:** Robert Ladik, Bennet Nesbit, Jeff Babiez, president, Jeff Lenz, Andy Wedick, Joel Weisskopf, Chris King. **Not Pictured:** Frank Sodaro, Dean Smith, Steve Rickey, Kyle Huck, Jay Baaske, Ron Nelson, Dale Bruck, John Tkachuk, Ron Reichart, Glenn McAuliff.

Cafeteria Monitors

Front Row: Ron Reichardt, Mike Gangler. **2nd Row:** Dale Pacourek, Keri Kane, Chris Croft, Lisa Allen, Karen Stupak, Jeanine Janiak, Maureen Crane. **3rd Row:** Bill Vorberg, Jeff LaFoy, Tom Baxa, Lisa Jung, John Spence, Bob Urasz, Rob Turner.

Front Row: Frank Gerahty, Ron Trella, Pat Trusk, Jennifer Gentile, Tori Raney. **2nd Row:** Mike Adcock, Lori Miller, Cari Gorley, Shawn Ashenfelter, Bridget Brown, Mark Xeros, Mike Dapkus. **3rd Row:** Jeanine Mackin, Debbie Janiak, Jim Liekel, Bob Wesselhoff, Mike Bowden, Adrienne Gentile, Beth Fedderson. **Not Pictured:** Rich Collins, Debbie Doyle, Candise Kirpec, Chris Koliopoulos, Kim Ledbetter, Robert Rafac, Mr. Hill — Sponsor.

Ecology Club

Front Row, Left to Right: Bridgit Gerry, Reed Viles, Val Warner, Kelly Newren, Denise Tysko. **Second Row:** Mary Cavanaugh, Debbie Walker, Barb Gardener, Naj Ziad, Julie O'Conner, Chris Combs. **Third Row:** Ken Phillips, Ereen Pesek, Dawn Wortel, Ron Ruhl, Tim Ryjewski, Tammy Coe, Stacy Papoutsis. **Fourth Row:** Laura Beals, Dennis Bonke, Bob Kramp, Ben Nisbet, Colleen Coffman, Andy Wedick, Mike Griffith. **Fifth Row:** Mike Bohacek, Chris Fouser, Julie Franek, Lori Miller, Sue Phelps, John Brodemus — Co-sponsor.

Front Row, Left to Right: Renee Harmington, Jeanine Adams, Tina Daliage, Gina Fernald, Lori Milham, Cheryl Hansen, Carla Kardky. **Second Row:** Beth Burd, Heidi Jachna, Patsy Mandry, Lori Ruhl, Janet Kimpel, Tom Dunning. **Third Row:** Pam Phelps, Beth Granowski, John Lorz, Eric Tryszko, Gerard Michal, Jody Jachna, John Oliver, Tony Peterson, Diane Demott, Mr. J. T. Thompson. **Fourth Row:** Kim Rosenlund, Shari Macha, John Spence, Renee Geegan, John Hester, Sherry Starostka, Ron Trella, Rob Turner, Michelle Mallios.

1.

2.

3.

4.

5.

6.

7.

8.

1. Preparing to sell 21,000 boxes of M & M's to help students.
2. Winter Ecology on Skis in the Northlands of Wisconsin and North Michigan.
3. "How Sweet It Is." Ecology Club is ready to join Homecoming parade.
4. Dennis Bonke driving a boat in Okeefenokee Swamp, Georgia.
5. Information booth on Parents Night.
6. Tony, Tim and Gerard skiing the Northlands — Ecology Club style.
7. Planting trees in the Alumni Arbor on Austin Avenue.
8. Bike trip west of Chicago on the Illinois Prairie Path.

Winter Play — M*A*S*H*

M*A*S*H* was presented on January 26, 27, and 28 in the Little Theatre as the winter production. Brian Bradtke was cast as Hawkeye, while Trapper John was played by Rob Wesselhoff. The famous roles of Hot Lips and Captain Frank Burns were portrayed by Diane Hickey and Brian Cowert. The Korean Army camp atmosphere was created by Jim Dague and Al Costa. Sandy Tuzik and Carolyn Daum acted as assistant directors for the entire production.

CHARACTERS

Captain Benjamin "Hawkeye" Pierce ..... Brian Bradtke
Major Margaret Houlihan ..... Diane Hickey
Captain "Duke" Forrest ..... Jim Cassidy
Captain "Trapper John" McIntyre ..... Robert Wesselhoff
Colonel Henry Blake ..... Jim Leikel
Lieutenant Janice Fury ..... Donna Egan
Captain "Ugly" Black ..... Darin Collings
Captain "Walt" Waldowski ..... Scott Carollo
Corporal "Radar" O'Reilly ..... Charlie Harper
Corporal Maxwell Q. Klinger ..... Jim Dague
Captain Frank Burns ..... Brian Cowart
Colonel Harry Flagg ..... Scott Cummins
Captain Bridgette McCarthy ..... Tonia LaTorraca
Lieutenant Nancy Phillips ..... Patricia Trusk
Lieutenant Louise Kimble ..... Sue Parker
Sargent Devine ..... Al Costa
Father Mulcahy ..... Matt Keane
Major Ruth Haskel ..... Debby DeLap
Private Boone ..... Todd Kleitz
Ho-Jon ..... John Gonczy
Mitzie ..... Amy Jo Novak
Fritzie ..... Joyce Lyons
Agnes ..... Rosemari Trlak
Kim Lee ..... Rose Jones
SuLee ..... Tam Do
Captain Oliver Wendel ..... Alex Olejniczak
"Spearchucker" Jones
General Hammond ..... Steve Adams
Patients ..... Jim Ciametti
John Oliver

Shield Staff

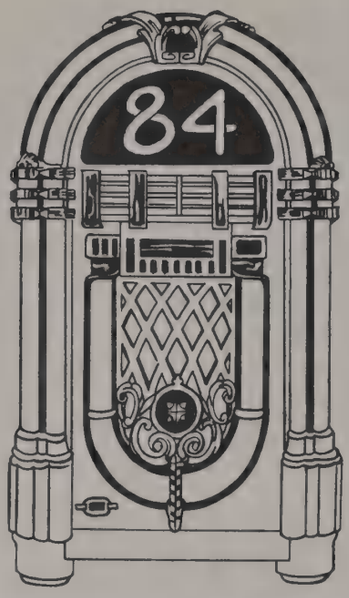

JENNIFER KENNELLY
Senior Editor

STEVE LEARY
Sports Editor

DIANE ROSENGREN
Faculty Editor

CONNIE CUMMINGS
Activities Editor

LAURA FORLIANO
Underclass Editor

GAIL STRASSNER
Underclass Editor

CURT CHIARELLI
Art Editor

SHARI MOSER
Underclass Editor

TERRI FIORE
Layout Artist

LYNN HARDT
Typist

JAMIE PUTZ
Layout Artist

SHARAN KUYAWA
Assistant Editor

DON GILBERT
Artist

Front Row: Terri Fiore — sales, Kris Siedis — sales, Lynn Hardt — typist and sales, Debbie McGoldrick — sales, Debbie Ward — sales. **2nd Row:** Mike Risse — artist, Pam Susemiehl — photographer, Linda Sun — photographer, Maria Rogiokos — sales, John Hester — artist. **Not Pictured:** James Leikel — photographer, Lisa Regh — sales.

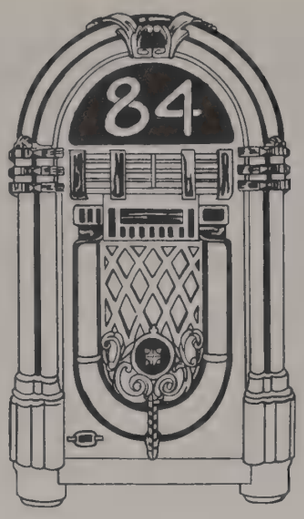

Most Outstanding Students

HEIDI NUEL
Cheerleader

JOSEPH BIELANSKI
Computer Club

JIM DAGUE
Thespian

KERRY GRAESSLE
Key Club

SCOTT CAROLLO
Dramatics

JULIE HILGER
DON GILBERT
Art Club

ANN STAUDT
French Club

GERARD MICHAL
Ecology Club

KIM STREICH
Student Council

DAVE BAKER
Chess Team

GREG KOLINSKI
TONY MURCZEK
Spartan Guards

ROBERT RYAN
Spartanite

SHERYL DICE
Girls Bowling

JIM HAUCK
Photo Club

JAMIE PUTZ
Spanish Club

SCOTT CAROLLO
Vocalist

ANGELA ZEKIOS
National Honor Society

TED SOKOLOWSKI
Mathematics

DIANE ROSENGREN
Shield

JIM DAGUE
Forensics

LEO BOROWSKI
Instrumentalist

KELLY WILLIAMS
Pom Pons

JEFF BABIEZ
Boys Bowling

SPORTS

Varsity Football

Front Row: T. McGrath, J. Alexa, W. Alexa, S. McCarthy, W. Strenk, J. Collachia, J. Tropp, D. Baker. **2nd Row:** J. Frale, J. Boecker, A. Gilbert, B. Bradtke, S. Gratt, J. Mastella, S. Fabian, M. Jaber. **3rd Row:** Head Coach Chuck Chilvers, S. Cummins, J. Dvorak, D. Gillispie, L. Zawodniak, K. Kestian, M. Canino, C. Mayer, T. Ryan, T. Pisarski. **4th Row:** K. Lang, R. McAllister, J. Cassidy, A. Olejniczak, J. Bielanski, J. Popp, P. Marrera, T. Mangin, Coach Skip Sullivan. **Back Row:** N. Ziyad, T. Radosevich, R. Stancik, P. Burke, M. Beller, T. Baxa, M. Macek, R. Owens, V. Kasley, Coach Chuck Davelis.

COACHES — Ted Storer, Dave Corbin, Bill Marcordes, Chuck Chilvers, Chuck Davelis, John Lockwood, Joe Walton, Eugene "Skip" Sullivan.

Varsity Record: Won 3 — Lost 6

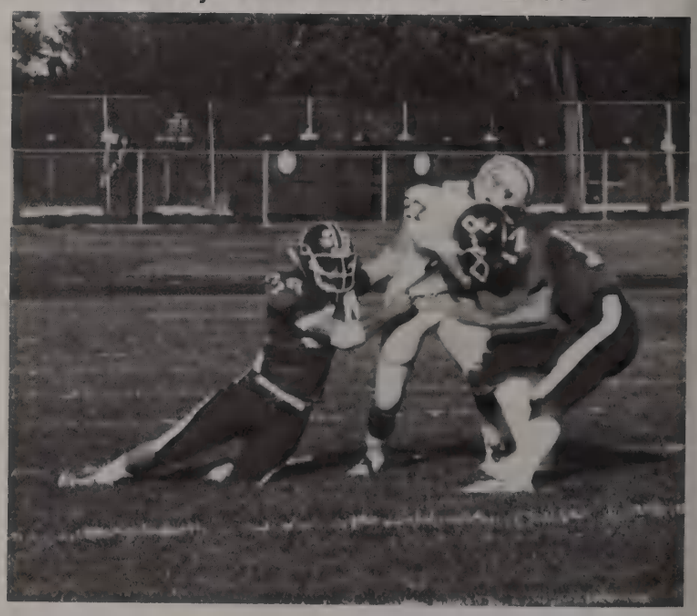

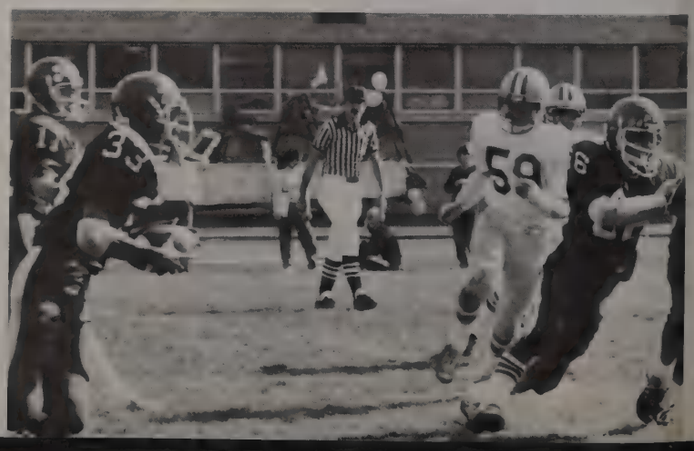

Football

SOPHOMORES

Front Row: Rich Pajor, Tom Keane, John Hickey, Jerry Schank. **2nd Row:** Jerry Meehan, Tony Koliopolous, Victor Jensik, Dave Stapleton, Dave Bagus, Glenn McAulife, Mike Ryan. **3rd Row:** Coach Bill Marcordes, Andy Janiak, Bill Olson, Gregg Macek, Joe Flynn, Jerry Odehdal, Steve Jimenez, John Lepper, Nick Zegar, Coach Joe Walton. **4th Row:** Kevin Leary, Mike Serio, Rob Price, Joe Rickhoff, Bill Hentush, Dave Cybula, Mike Delberto, Charlie Harper, Jim Burdelik. **Back Row:** Tom Coakley, Lyle Lake, Frank Geraghty, Tim Russ, Paul Butt.

FRESHMEN

Front Row: Mark Xeros, Sean Dorgan, Craig Dwyer, Sol Zaghlol, Eric Staudt, Randy Sweiss, Joh Ryan. **2nd Row:** Matt Sokolowski, Chris Ward, Rick Figus, Gilbert Leora, Lewis Lake, Dave Ward, Pat Fritz, James Porter. **3rd Row:** John Carnevale, Bill Sigler, Scott Pulver, Sean Rainsford, Ron Jaracz, Bill Lee, Wally Kanan, Gus Regas, Asst. Coach Dave Corbin. **4th Row:** Head Coach John Lockwood, Charles Russell, Rick Rekar, Ben Nisbet, Scott Basak, Dan Wheeler, Gregg Peary, Dave Franzen, Paul Wallen, Asst. Coach Ted Storer. **Back Row:** Joe Hasse, Jerry Judd, Joe Dolce, Don Zurio, Frank Secor, George Orozco, Scott Cappos, Pat Hayes, Moe Hassan.

Sophomores: Won 3 — Lost 4 — Tied 2

Freshmen
"A" Team: Won 6 — Lost 3
"B" Team: Won 0 — Lost 4 — Tied 1

Cross Country

Front Row: Stan Bielanski, Keith McGrail, Jeff Kostal, Scott Dimoff, Dan Jones, Mike Kelly, Matt Machetti, Dave Paul. **Back Row:** Coach Stoy, Dennis Ryan, Rick Rinchich, Ron Hamilton, Dave Burdelik, Greg Benyon, Dan Delap, Mike Bowden, Coach Leary.

Sophomores: Won 3 — Lost 9
Varsity: Won 7 — Lost 5

Girls Record: Won 3 — Lost 11

Front Row: Cheryl Bryant, Connie Hannion, (Co-Captain), Lori Ruhl, Leah Jarski, Liz Karczynski, Georgia Papoutsis. **2nd Row:** Sue Delaney, Paula Regh, Bernie Casey, Colleen Graham, Lisa Hetzel (Manager), Angela Zekios (Co-Captain). **3rd Row:** Naj Ziad (Mgr.), Nadia Ziad, Sue Sherry (Co-Captain), Coach Linda Reynolds, Kari Krauss, Vicky Cline (Co-Captain), Debbie Janiak (Mgr.).

Varsity Tennis

Varsity Record: Won 11 — Lost 2

Front Row: Donna Ruhl, Sheri Hoger. **2nd Row:** Michelle Myers, Sue Sommerfeld, Loreli Basak, Sue Nordquist, Julie Meehan. **Back Row:** Coach Cindy Sternisha, Debbie Behling, Chris Preuss, Roxanne Gorney, Karen Tebo, Lynn Roxas.

Sophomore Record: Won 7 — Lost 6

Sophomore Tennis

Front Row: Beth Koruba, Chris Fauser, Gina Deangelis, Doreen McCauley, Lisa Nowak, Angie Forliano. **2nd Row:** Stacy Reis, Lilly Sun, Cindy Sommerfeld, Sharon Kutschke, Janene Zbylut, Tracy Theisen, Karey Kozin. **Back Row:** Coach Lawson, Kris Sieris, Kathy Abrams, Jennifer Macha, Michelle Huttner, Colleen Coffman, Renee Kutsulis, Caroline Sadler, Sue Fabian, Shari Moser.

Varsity Volleyball

Front Row: Pam Manley, Denise Orban, Karan Kraan, Donna Sadler, Tina Spirakes, Donna Sobczak. **Back Row:** Coach Joyce Icenogle, Karyn Stupak, Cindy Haack, Karen Libert, Lois Herman, Lisa Entress, Kathy Bulow. **Not Pictured:** Reenie Mayer.

Varsity Record: Won 18 — Lost 18

Volleyball

Sophomores

Front Row: Joanne Drogos, Sharon Kuyawa, Laurie Scholtes, Wendy Cravens. **2nd Row:** Sue Roche, Chris Child, Kris Tinerella, Donna Tucci, Head Coach Jane Surma. **Back Row:** Pam Sanders, Cheryl Walega, Julie Sikorski, Kathy Baader, Lisa Casey. **Not Pictured:** Julie Isokaitis.

Sophomores
Won 24
Lost 2

Conference Co-Champions

Freshmen
Won 22
Lost 2

Conference Champions

Freshmen

Front Row: Dee Omiecinski, Kelly Taylor, Kristi Harker, Amanda Valdez, Mary Kay Mallas. **2nd Row:** Dawn Kalafut — Manager, Jeanine Wood, Kris Ellis, Kathy Schopper, Julie Wood, Jennie Mackin, Chris O'Leary — Manager. **Back Row:** Mandy Coyne, Kelly Kehoe — Co-Captain, Debbie Smiley, Kristen Rascher — Co-Captain, Debbie Delap, Coach Cheryl Michals.

Varsity Golf Team

Varsity Record
Won 0 — Lost 14

Chris Carlson, Joe Haase, Scott Peters, Geoff Galica, Jeff Babiez, Mike Tralewski, Jeff LaFoy, Mike McGrath, Al Devries, Jim Cassin, Coach Gates.

Varsity Swim Team

Varsity Record
Won 1 — Lost 10

Front Row: Shelly Schaar, Lisa Scardino, Dor DiMartino, Debbie Orr, Patsy Mondry, Julie Geraghty. **Back Row:** Barb Caprio, mgr., Christy Gutowski, Mary Ann Wasowicz, Teri McEntee, Colleen Williams, Shannon Maslan, Julie O'Connor, Coach Karen Buchler.

Fall Sports Awards

1.

2.

3.

4.

5.

6.

7.

8.

1. Coach Icenogle presents the *volleyball* award to **LISA ENTRESS.**
2. Coach Sternisha presents the *tennis* award to **SHERI HOGER.**
3. Coach Gates presents the *golf* award to **MIKE TRALEWSKI.**
4. Coach Buchler presents the *swimming* award to **JULIE GERAGHTY.**
5. Coach Reynolds presents the *girl's cross country* awards to **BERNIE CASEY** and **SUE SHERRY.**
6. Coach Stoy presents the *boy's cross country* awards to **DENNIS RYAN** and **RON HAMILTON.**
7. Coach Chilvers presents the *football* awards to **RICH McALLISTER** and **MIKE MACEK.**
8. Mr. Richard Doyle and Coach Cindy Sternisha present the GIRLS TENNIS STATE QUALIFIERS: **JULIE MEEHAN, DONNA RUHL** and **SHERI HOGER.**

Basketball

VARSITY

Front Row: Annette Marciano (mgr.) Greg Kolinski, Jeff LaFoy, Dan Ruhl, Scott Peters, Bruno Cipriani. **2nd Row:** Dan Delap, Mike Macek, Tom Baxa, Bill Zirngibl, Paul Partyka, Randy Stancik, Judy Milligan (mgr.). **3rd Row:** Coach Len Scaduto, Dennis Ryan, Tony Murczek, Ron Covert, Vince Kasley, Jerry Linnert, Coach Tom Murphy.

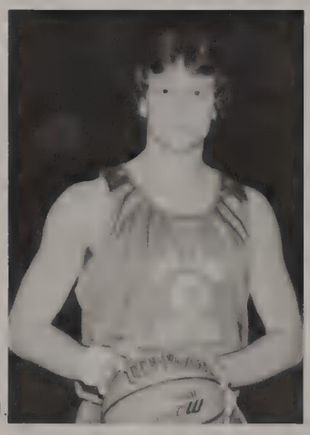

1.

2.

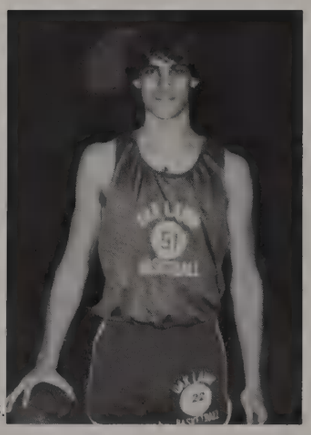

3.

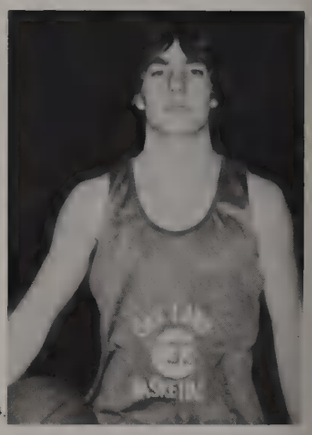

4.

STARTING TEAM

RANDY STANCIK
Leading scorer, MVP of the team, and all-conference selection as a Junior. He will dismantle an opposing team's defense with his patented power moves to the basket. Best rebounder on the team.

TOM BAXA
A great shooter. Tom plays a swing forward, always capable in passing to the open man, shooting an outside jumper, or driving to the basket.

PAUL PARTYKA
Showed improvement as he gained confidence. Paul has natural skills. An excellent rebounder, A good perimeter shooter with adequate inside moves.

VINCE KASLEY
One of the most competitive players on the team . . . a good shooter and quicker than most people think. Vince is a confident but not cocky basketball player. He knows what he can do. He expects himself to do it.

DAN RUHL
Plays a solid floor game. Has plenty of stamina and strength . . . he's alert and aggressive . . . likes to take the ball to the basket. Dan may not intimidate anyone with his size, but he does a pretty darn good job with his quickness.

5.

Basketball

SOPHOMORES

Front Row: Dave Canon, Gregg Macek, John Atkinson, Keith McGrail, John Hickey. **2nd Row:** John Dapkus, Rob Price, Tom Roche, John McTeague. **Back Row:** Coach Skip Sullivan, Brett Stearns, Bill Olsen, Ron Callozzo, Rich Fuller, Kevin Leary, Tim McGrath — mgr.

FRESHMEN

Front Row: Lewis Lake, Al Devries, Dave Rogers, John Ryan, Scott Kupczyk. **2nd Row:** Dave Franzen, Bill Booth, Al Sorenson, Bill Ryan. **3rd Row:** Dan Jones, Steve Rynkar, Mike Stefanik, Dan Wheeler, Gil Leora, Tim Radtke, Coach — Tim Miller.

Basketball

VARSITY

Front Row (l to r): Reenie Mayer, Nadia Ziad, Margie Stanton, Kathy Doyle, Dor DiMartino. **Back Row:** Debbie Behling, Lois Herman, Kellie Kampenga, Pam Susemiehl, Lynne Schulz, Coach Davelis.

Basketball

SOPHOMORES

Front Row (l to r): Jeanne Davia, Joann Drogos, Kim Bodey, Sue Alexander, Jeni La Foy. **Back Row:** Coach Moore, Julie Sikorski, Cheryl Walega, Heather Yonez, Sheila Yomantos, Angela Wagner.

FRESHMEN

Front Row (l to r): Liz Karczynski, Allison Sargent, Julie Wood. **2nd Row:** Doreen McCauley, Dee Omiecinski, Danette Ivastanin (Co-Captain) Kathy Jesse. **Back Row:** Mrs. Michals (Coach),

Wrestling

VARSITY

Front Row: Jay Levine, Lee Maniatis, Mike Sullivan, Joe Arminas, Dave Skinner. **Middle Row:** Bob Ryan, Mat Beller, Lyle Lake, Jim Frale, Mark Wessel. **Standing:** Laura Lake, Jim Mackey, Skip Morris, Mark Jarzabek, Mike Armstrong, Chuck Jones, Coach Lawson.

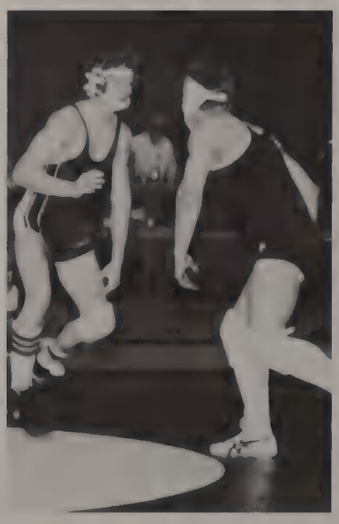

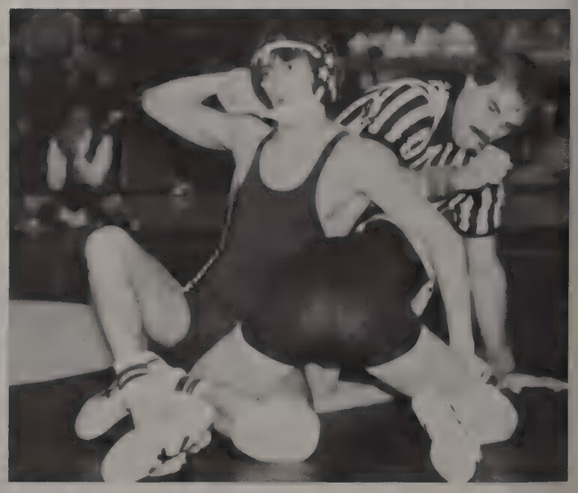

Wrestling

SOPHOMORES

Front Row: Sam Shehayber, Tom Keane, Joe Sawin, Bill Sigler, Matt Kestian, Al Garza. **2nd Row:** Nick Zegar, Lyle Lake, Jack Musso, Joe Rickoff, Andy Janiak. **Back Row:** Lino Tigerina, Tom Filicette, John Alstrom, Andy Reed, Eric Lange, Steve Krol, Coach Wallin. **Not Pictured:** Mike Delberto, Dave Stapleton.

FRESHMEN

Front Row: Tom Sodaro, Dave Behling, Bill Sigler, Tony LaPlant, Matt Kestian, Bill Maniatis. **2nd Row:** Ray Sommerfeld, Mark Chesters, Joe Polce, Gary Williams, George Orozco, Jim Filicette, Tom Lyons. **3rd Row:** Rob Sweiss, Pat Fritz, Jim Porter, Joe Amado, Jerry Judd, Rich Bradford, Scott Henfler, Coach Lawson.

Gymnastics

VARSITY

Front Row: Lisa Sonzski. **2nd Row:** Jenny Karel, Lynda Dembraski, Patsy Mondry. **Back Row:** Mrs. Susan Johnson, Manager dropped, Julie Geraghty, Lisa Entress, Shawn Ashenfelter, Lynn Reilly, Manager dropped. **Not Pictured:** Assistant Coach — Michelle Scott.

Gymnastics

FROSH/SOPH

Front Row: Kim Kachel, Traci Jendrzejak, Janeen Venturella, Linda Donnelly, Wendy Valone. **Back Row:** Mrs. Susan Johnson, Reneé Harrington, Teri McEntee, Kathy Redelsperger, Kari Krauss, Colleen Williams, Laurie Tallon, Debbie Orr — Manager.

Swimming

Front Row (l to r): Greg Benyon, Barry Moore, Kevin Malone, Sean McCarthy, Jeff Cappel, Bill Vorberg, Jeff Kane, Dan Bila, Bonnie Lubscher, Jerry Astrauskas (Coach) . **Back Row:** Scott Dimoff, Steve Murczak, Craig Cipriani, Dave Dimoff, Chip Prohaska, Bob Beekman, Mitch Bartecki, Mark Bastys, Matt Wessel.

Indoor Track

VARSITY

Kneeling: Vince LoRusso, Jeff Kostal. **2nd Row:** Chuck Camacho, Joe Bielanski, Mike Bowden, Stan Bielanski, Jim Reichert, Matt Person. **3rd Row:** George Dunn — Coach, John Gesiakowski, Rich Rinchich, Tom Bila, Bill Marcordes — Coach.

FROSH/SOPH

Front Row: Jason Hess, Charles Mackin, Bob Smikoski, Andy Franosz, Mike Kelly, Jerry Meehan. **2nd Row:** John Maluck — Coach, Erich Englemann, Scott Cappos, Dave Kelly, Joe Flynn, Mike Ryan. **Not Pictured:** John Lockwood — Coach.

Indoor Track

VARSITY

Front Row: Donna Ruhl, Jennifer Mackin, Cheryl Bryant. **2nd Row:** Diane Hickey — Manager, Nancy Mertic, Sheri Hoffman, Colleen Graham, Nadia Ziad, Bernie Casey, Debbie Janiak — Manager. **3rd Row:** Lisa Hetzel — Manager, Sue Sherry, Jeannine Mackin, Barb Murdoch, Pam Susemiehl, Pam Sanders, Vicky Cline, Char Porto, Kim Bodey. **Not Pictured:** Amy Leonard, Maggie Patyk, Linda Reynolds — Coach, Cheryl Michals — Coach.

FROSH/SOPH

Front Row: Jeanine Adams, Patty Webber, Georgia Papoutsis. **2nd Row:** Liz Karczynski, Eileen McMahon, Cheryl Hanson, Mary Cavanaugh, Lynda Miszkiewicz, Chris O'Leary, Chris Child. **3rd Row:** Diane Hickey — Manager, Sandy LaFaire, Wendy Smith, Rita Anderson, Barb Gardner, Sheila Yomantas, Chris Combs, Debby DeLap, Mandy Coyne, Candy Fionda, Debbie Janiak — Manager, Lisa Hetzel — Manager. **Not Pictured:** Leah Jarski, Linda Reynolds — Coach, Cheryl Michals — Coach.

Winter Sports Awards

1.

2.

3.

4.

5.

6.

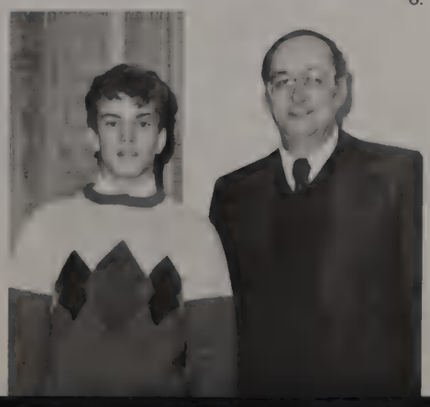

7.

and the winners are:

1. Coach Len Scaduto presents the basketball award to RANDY STANCIK.
2. Coach Vern Scarpelli presents the swimming award to JEFF KANE.
3.Coach Chuck Lawson presents the wrestling award to JOE ARMINAS.
4.Coach Chuck Davelis presents the girls basketball awards to LOIS HERMAN and DOR DIMARTINO.
5. Coach Sue Johnson presents the gymnastics awards to LISA ENTRESS and JULIE GERAGHTY.
6. The swimmers grab some grub at the sports banquet.
7. Mr. Rich Doyle, president of the Spartan Athletic Booster Club poses with Joe Arminas who took 4th place in State Wrestling.

Tennis

VARSITY

Front Row: Al Lyons, George Georgelos, Ted Sokolowski. **2nd Row:** Coach Chuck Lawson, Mike Capatan, Dan Harper, Greg Benyon, Doug Wagner, Steve Leary. **Not Pictured:** Gary Eminger.

FROSH/SOPH

Front Row: Matt Kestian, Bill Sigler, Bill Maniatis. **2nd Row:** Mike Stefanik, Nick Zegar, Rick Figus, Chris Carlson, Manolet Capatan, Don Witthoft. **3rd Row:** Coach John Leary, Ward McClosky, Jef Galica, Dale Cisna, Scott Basak, Tom Keane.

Varsity Baseball

Front Row: Mike Tralewski, Mike Jabber, Larry Skubal, Dan Ruhl, George Drikos, Skip Morris. **2nd Row:** John Dvorak, Ron Giertuga, Kevin Kane, John Roelelsperger, Ray Rutz. **Back Row:** Coach Bob Moore, Brian Dunne, Mike Dibenedetto, Tom Baxa, Jerry Linert, Vince Kasley, Coach Skip Borkowski.

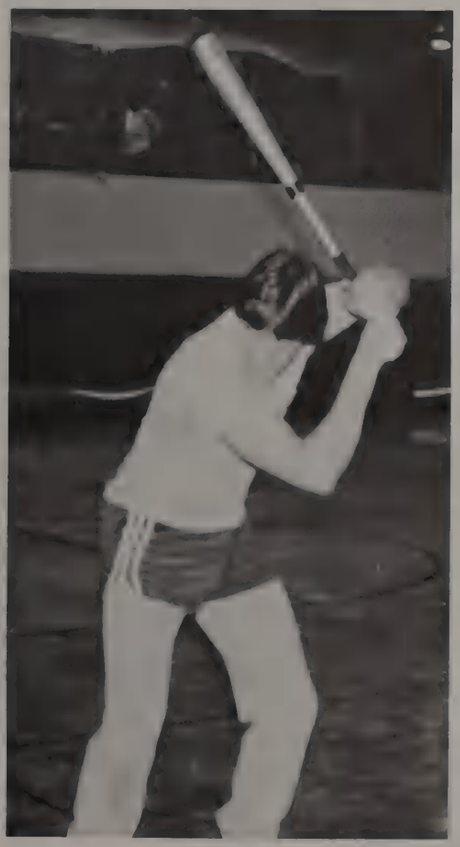

Baseball

SOPHOMORES **Front Row:** Russ Orban, Mark Radloff, John Hickey, Joe Hasse. **2nd Row:** Rich Fuller, Rick Parkalob, Bill Olsen, George Rogiokos, Rory Marello, Kevin Leary, Gregg Macek. **Back Row:** Coach Skip Sullivan, Ed Roche, Rob Price, Mike Dapkus, Ron Callozzo, Tom Roche.

FRESHMEN **Front Row:** Michael Begley, James Wills, Terrence Perillo, Tim Radtke, James Chaigkouris, Michael Child. **2nd Row:** Joseph LaFerre, Dave Tedeschi, Dennis Morgan, Edward Miklash, Patrick Fritz, John Wallace. **3rd Row:** Coach Dave Moonier, Joseph Dolce, Dave Franzen, Daniel Wheeler, Richard Rekar, Jerry Judd, James Porter.

Badminton

VARSITY

Front Row: Laurie Juris, Julie Fionda, Gina Mazzocco, Cindy Merriman, Lynn Hardt, Tammy Cunningham. **2nd Row:** Coach Audrey Anderson, Dona Sobczak, Pam Tynan, Cindy Haack, Nancy Puhr, Lynn Roxas, Tina Spirakes, Patti Feehan, Coach Karen Dorne.

FROSH/SOPH

Front Row: Carol Whisson, Lilly Sun, Janene Zbylut, Sue Wetzel, Karen Lange. **2nd Row:** Coach Audrey Anderson, Karen Conti, Karey Kozin, Cindy Sommerfield, Caroline Sadler, Tina Daliege, Coach Karen Dorne.

Track

VARSITY

Front Row: Joe Flynn, Jeff Kostal, Jim Reichert, Stan Bielanski. **2nd Row:** John Gesiakowski, Greg Kolinski, Joe Bielanski, Tom Bila, Mike Bowden. **3rd Row:** Chuck Camacho, Matt Person, Dennis Ryan, Rich Rinchich, Ron Hamilton, Dan Fleming. **Not Pictured:** Vince LoRusso.

FROSH/SOPH

Front Row: Jason Hess, Keith McGrail, Mike Kelly, John Ryan. **2nd Row:** Erich Englemann, Eric Staudt, Mike Ryan, Ron Jaracz, Chuck Mackin, Craig Dwyer. **3rd Row:** Erol Gokcan, Paul Szum, George Orozco, Bill Booth, Soctt Cappos, Jerry Meehan. **Not Pictured:** Dave Kelly, Gil Leora, Lewis Lake, Bob Smikoski, Sean Rainsford.

Track

VARSITY

Front Row: Jennifer Mackin, Cheryl Bryant, Nancy Mertic, Sheri Hoffman, Donna Ruhl. **Second Row:** Lisa Hetzel (Mgr.), Sue Sherry, Colleen Graham, Nadia Ziad, Bernie Casey, Jeannine Mackin, Char Porto, Debbie Janiak (Mgr.). **Third Row:** Mrs. Michals, Kim Bodey, Amy Leonard, Vicky Cline, Pam Susemiehl, Barb Murdoch, Margie Stanton, Pam Sanders, Mrs. Reynolds. **Not Pictured:** Diane Hickey (Mgr.).

FROSH/SOPH

Front Row: Georgia Papoutsis, Eileen McMahon, Liz Karnczynski, Patty Webber, Jeanine Adams. **2nd Row:** Lisa Hetzel, (mgr.), Mandy Coyne, Lynda Miskiewicz, Chris Child, Leah Jarski, Mary Cavanaugh, Cheryl Hanson, Debbie Janiak (mgr.). **3rd Row:** Mrs. Michals, Debbie Delap, Danette Ivastinin, Sheila Yomantas, Rita Anderson, Sandy LaFaire, Candy Fionda, Mrs. Reynolds. **Not Pictured:** Anna Iverson, Diane Hickey (mgr.), Wendy Smith.

Softball

VARSITY

Front Row: Cathy Jensen, Reenie Mayer, Kathy Bulow, Kellie Kampenga, Cindy Murdoch, Dawn Peleckis. **2nd Row:** Kathy Crow, Ann Murray, Karen Kraan, Donna Phillips, Lois Herman, Dorothy Lancaster, Dor DiMartino, Jane Surma, coach.

FROSH/SOPH

Front Row: Linda Gill, Jeanne Wood, Ginny Tasker. **2nd Row:** Darlene Omiecinski, Diane Odehnal, Joanne Drogos, Kelly Taylor, Joanne Davia, Amanda Valdez, Demetra Kutsulis. **3rd Row:** Assistant coach Ms. Cramer, Kathy Macis, Julie Stancik, Angela Wagner, Kirsten Rascher, Michele Blackwood, Sue Alexander, Dawn Myers, Lisa Laske, Ms. Icenogle, coach. **Not Pictured:** Cheryl Walega.

We of the yearbook staff would like to salute the athletes of our school. We would like to acknowledge the many hours of dedication and practice that have been sacrificed in the pursuit of excellence and hope that the goals that have been set have been achieved. The many accomplishments gained are an inspiration to future athletes of Oak Lawn Community High School. Thank you all for making this a most memorable year!

SENIORS

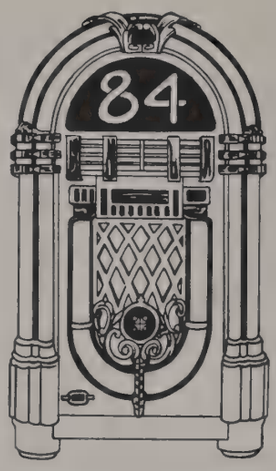

Senior Class Officers

TOM BAXA — Treasurer, SCOTT PETERS — President, INDIRA NOWAK — Secretary, MIKE SULLIVAN — Vice President

SENIOR CLASS ADVISORY BOARD — **Front Row:** Debbie Hnatovic, Pam Tynan, Cindy Sutkus, Amy Novak, Rose Jones, Pam Karel, Sandy Tuzik, Carrie Daum. **2nd Row:** Indy Nowak, Vicky Cline, Tom Baxa, Brian Bradtke, Rob Wesselhoff, Ted Gratt, Pat Carroll, Bob Ryan, Skip Morris, Lisa Regh. **Back Row:** Steve Leary, Jim Leikel, Scott Peters, Kurt Suchomel, Mike Macek, Randy Stancik, Peggy Cunningham, Cheryl Akouris, Annette Marciano, Karen Knapp, Debbie Doyle, Donna Phillips.

Class of 1984

FRANK ADAMS

WINIFRED ADAMS

MICHAEL AIDINOVICH

CHERYL AKOURIS

DEBBIE ALEXANDER

LISA ALLEN

JERRY AMADO

MICHAEL AMOROSO

JEFFREY ANDERZUNAS

JOSEPH ANICICH

JOSEPH ARMINAS

MICHAEL ARMSTRONG

Seniors

ROBERT BAGUS

NANCY BARICH

NANCY BARTLETT

JANINA BASA

LORELI BASAK

MICHAEL BASTYS

THOMAS BAXA

KURT BECK

LISA BEHNKE

LAURA BELTER

JOSEPH BIELANSKI

SUSAN BILA

Class of 1984

KEITH BLAZINA

DENNIS BONKE

LEO BOROWSKI

ROBERT BRAASCH

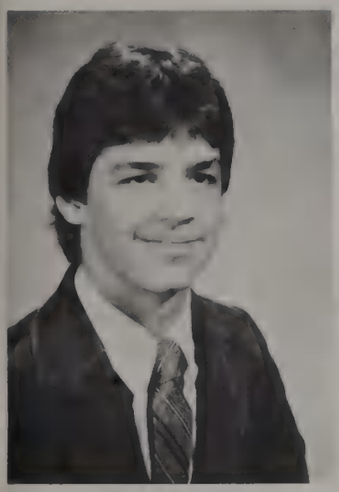
BRIAN BRADTKE

CHRISTINE BROWN

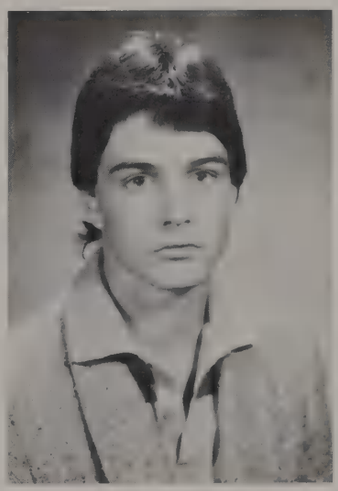
JEROME BROWN

JOSEPH BROWN

MARY BURNS

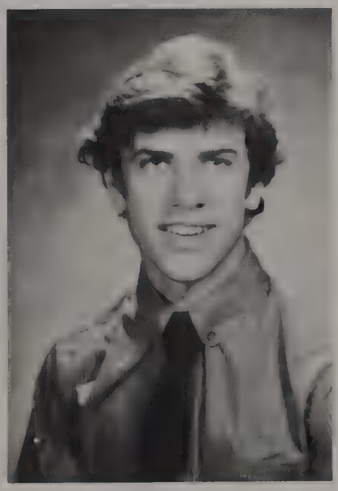
STEVEN BURNS

GAIL BURSON

JOYCE BUSKING

Seniors

LAURA BUTT

SUZANNE BYCZEK

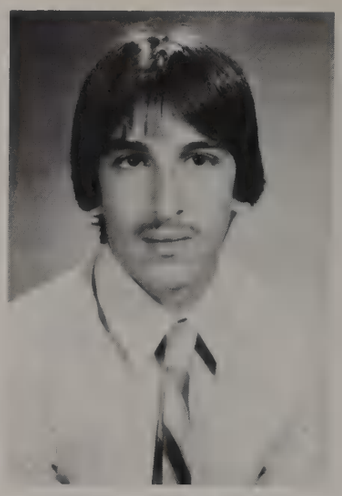
MARK CAFAGNA

PHILIP CAFFEE

ROSEMARY CAGLE

DANIEL CALLAHAN

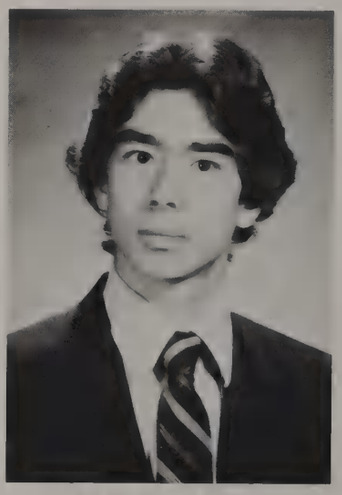
CHARLES CAMACHO

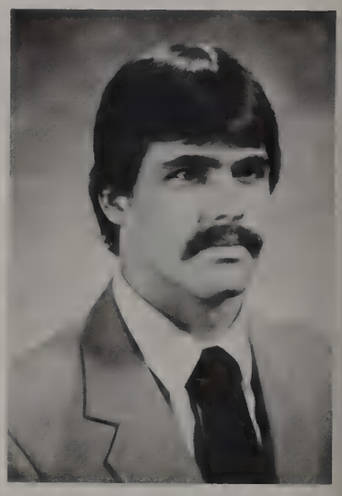
MICHAEL CANINO

LUIGI CAPRIO

TINA CAPSACK

SCOTT CAROLLO

PATRICK CARROLL

Class of 1984

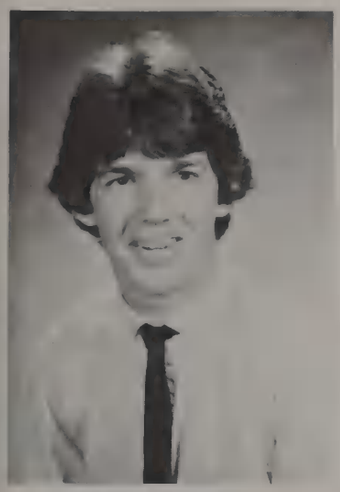
DONALD CARSTENS

JAMES CASSIDY

RONALD CASTAGNINO

ROBERTO CAVALLARO

TAMMY CEDAR

KEITH CERNIUK

ARLENE CHEAR

DARLENE CHEAR

CURT CHIARELLI

SCOTT CHU

WENDY CISSNA

VICTORIA CLINE

Seniors

JAMES COE

DARIN COLLINGS

GARY COOPER

MICHELE CORLETT

ELLEN CORRIDON

MARY COSGROVE

BRENDA COUCH

MICHELLE COZZA

CHRISTINE CROFT

CONNIE CUMMINGS

SCOTT CUMMINS

PEGGY CUNNINGHAM

Class of 1984

JAMES DAGUE

BRENDA DALEY

JUDITH DAMRAU

CAROLYN DAUM

TONY DAWSON

JIM DECICCO

MICHAEL DENO

MICHAEL DIBENEDETTO

COLLEEN DIGRAZIA

MATTHEW DILLON

DOROTHEA DIMARTINO

WILLIAM DIMOFF

Seniors

LORI DITTRICH

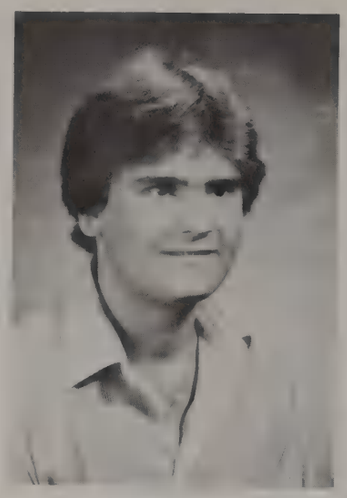
BRIAN DOODY

CYNTHIA DORIAN

DEBORAH DOYLE

MARIANNE DOYLE

CHRISTOPER DUSIK

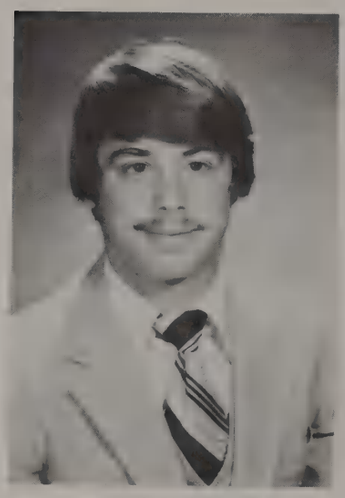
JOHN DVORAK

CARRIE DWYER

ANDY EASSA

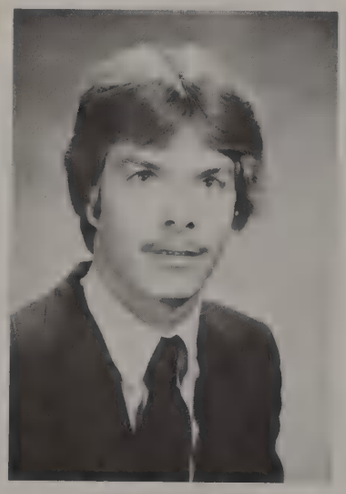
RAYMOND EDLING

DONNA EGAN

SUSAN ENGEL

Class of 1984

LISA ENTRESS

TIMMOTHY FARRELL

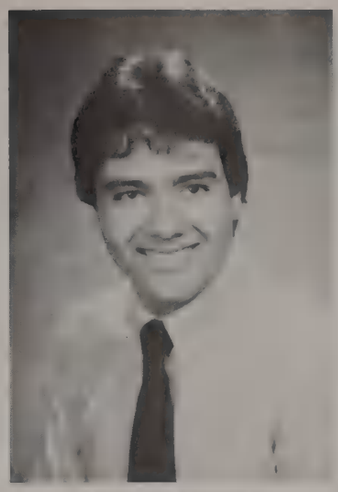
ANTHONY FERNALD

JANET FIALKA

MARK FILICETTE

SUSAN FINN

DANIEL FLEMING

EDWARD FOLEY

JOANNE FORDEN

LAURA FORLIANO

DAVID FORRER

COLLEEN FOX

Seniors

PATRICIA FREDERICK

TAMMI FRITZ

CHERYL GAJDA

VICTOR GALATI

DEBORAH GANNON

JULIE GAUGHAN

GEORGE GEORGELOS

JULIE GERAGHTY

PATRICK GERAGHTY

GINA GIGLIO

J. ALLAN GILBERT

DON GILBERT

Class of 1984

DEAN GILLISPIE

JEFFREY GLASER

MARGARET GOODWIN

RONDA GORKA

ROXANNE GORNEY

KERRY GRAESSLE

ELIZABETH GRANOSKI

STANLEY GRATT

MICHAEL GREEN

JENNIFER GRIESBAUM

MICHAEL GRICUS

MICHAEL GRIFFITH

Senior year is upon you. You are a member of one of the most elite groups in the school. After years of striving, you have reached the upper echelon of your high school career. Government and A.P.E. are on your agenda as you head for the home stretch to graduation. But after this year, there will be no more working on floats until two in the morning or studying until three.

You'll celebrate your Seniority with the Prom and Senior Breakfast. Among your members reside the Homecoming King and Queen. You can be a member of S.C.A.B. or of the National Honors Society. Throughout your years at OLCHS you have learned how to beat the system. All the other students look up to you in awe.

Graduation day is the highlight of your years in high school. Enrobed you'll walk the aisle to receive your diploma. Your future can hold many things for you. If college is one, you'll be in for a shock; for once again you'll be transformed into a Bennie!

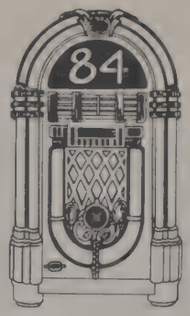

Faces of the Seniors

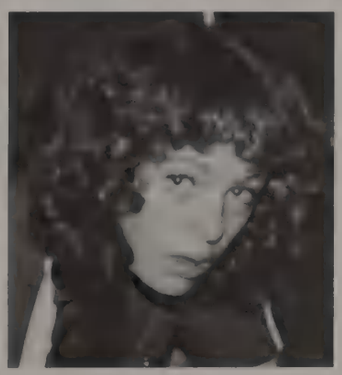

Seniors

JENNIFER GRISKELL

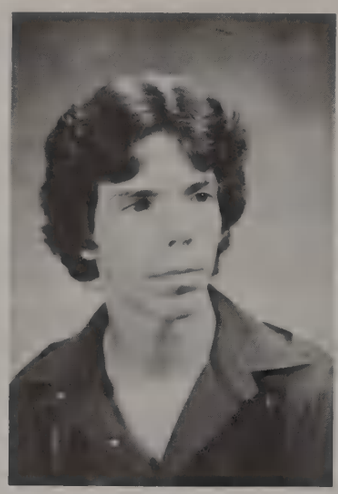
MARK GROLL

KAREN GRONEK

CHRISTINE GUMBER

KIMBERLY GUTSCH

PATRICK HAMILL

RONALD HAMILTON

CONNIE HANNION

JAY HANSON

LYNN HARDT

DONNA HARTMAN

NANCY HAVEY

Class of 1984

BETTY HEADY

MICHAEL HEHN

TINA HELLMAN

LOIS HERMAN

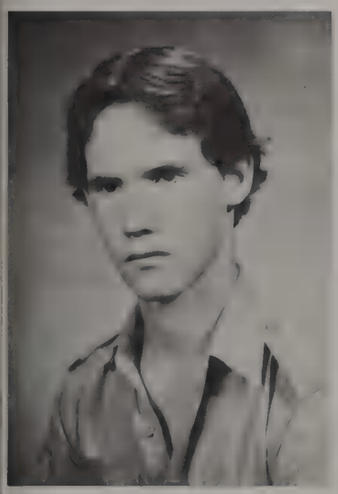
PETER HESSE

CHRISTINE HEUSS

MICHAEL HEUSS

DIANE HICKEY

L. CURT HILDEBRAND

JOAN HILGER

SANDY HNAT

DEBBIE HNATOVIC

Seniors

JOSEPH HOENSELAAR

PATRICK HOGAN

SHERI HOGER

EDMOND HOOD

MAUREEN HOULIHAN

MICHAEL HOWARD

SCOTT HUGHES

VIKTORIA IZOKAITIS

HEIDI JACHNA

TODD JAGIELSKI

MARIE JANICKE

DIANA JELENICK

Class of 1984

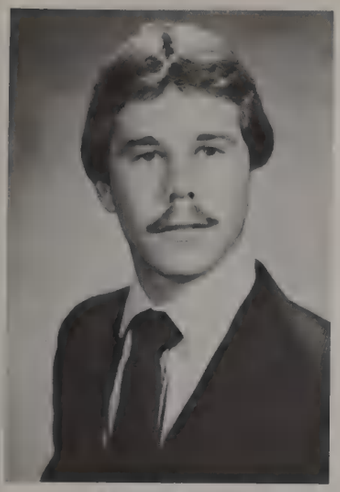
ADOLF JERGER

KENNETH JOHNSON

LORENE JOHNSON

MICHAEL JOHNSON

TERRY JOHNSON

LISA JONES

BEVERLY JORGENSEN

NORMAN JUNGE

DONNA JUNGMAN

LAURIE JURIS

ROBERT KAISER

JAMES KAMBA

Seniors

MICHELLE KAMHOLZ

CONNIE KARAHALIOS

PAMELA KAREL

SANDRA KARNER

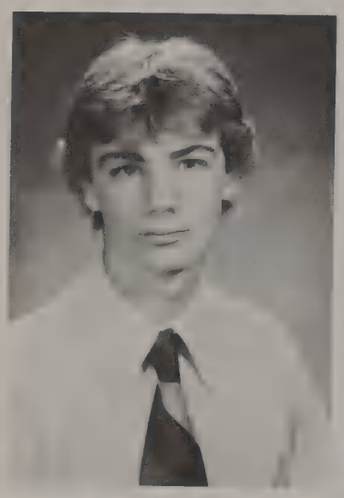
MATTHEW KEANE

SHARON KELLY

JENNIFER KENNELLY

KRISTOPHER KESTIAN

JEFFREY KILLELEA

MICHAEL KING

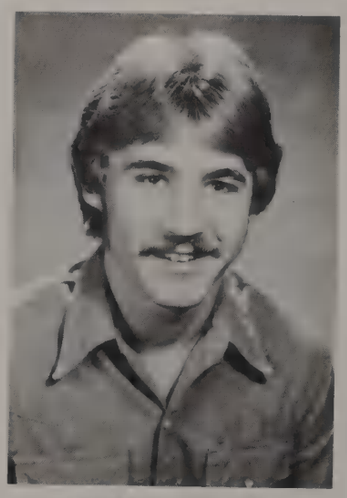
DONALD KLEINMARK

TODD KLIETZ

Class of 1984

TRACI KLUPS

CHRISTINE KMAK

KAREN KNAPP

MARGARET KNAPP

JOSEPH KOLLANDER

DANIEL KOLLMON

BERNARD KOLON

PENNY KORUBA

LESLEY KORTHASE

LAURA KOSMAN

JOANN KOZIOL

KARAN KRAAN

Seniors

LORI KRITIKOS

KATHY KRIVICH

CORINNE KRUSE

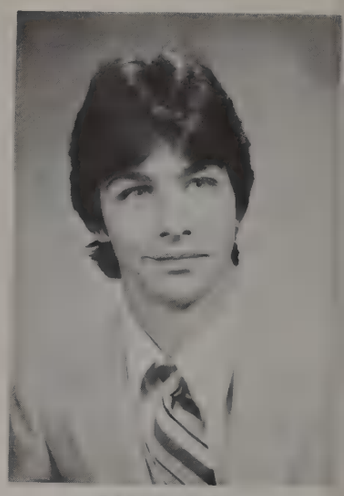
ROBERT KRZAK

LISA KSIAZEK

DAWN KULIGOWSKI

MARGARET KUZEL

RONALD KWAAK

JEFFREY LAFOY

MARY LAGIGLIA

LAURA LAKE

JOHN LAMB

Class of 1984

STEVEN LEARY

SCOTT LEAVENGOOD

DAVID LECH

JACQUELINE LECH

JAMES LEIKEL

CONNIE LEISURE

KAREN LENZ

KATHLEEN LEROY

BONNIE LEUBSCHER

OLGA LIAKAS

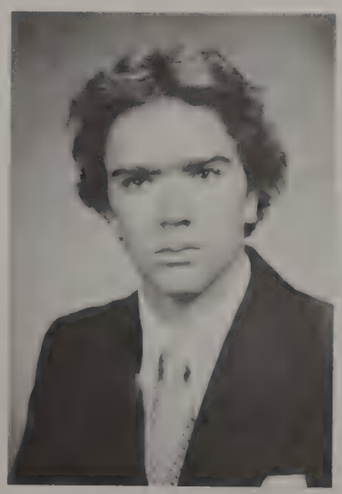
RICHARD LOMAN

SANDRA LOPEZ

Seniors

BRIAN LUCKETT

PHILLIP LULLO

SHARON LUTZ

BARBARA LYNOTT

ALAN LYONS

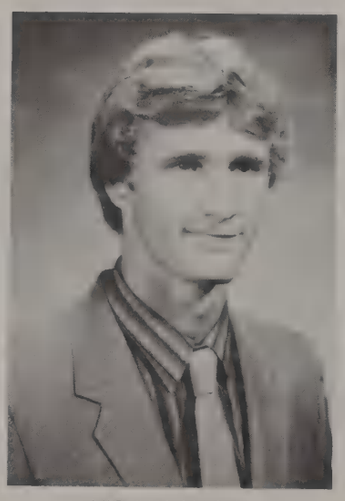
MICHEAL MACEK

EDWARD MACHALA

JAMES MACKEY

DENNIS MALAS

TIMOTHY MANGIN

KIM MARCH

ANNETTE MARCIANO

Class of 1984

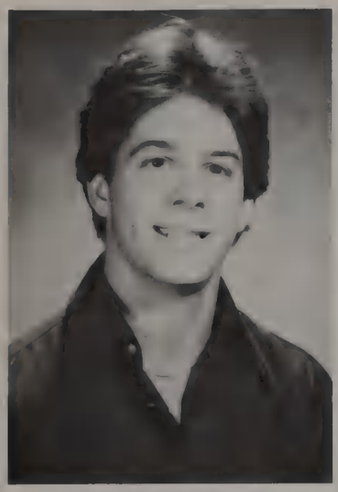
KENNETH MAROTZKE

ROSEMARIE MARRERA

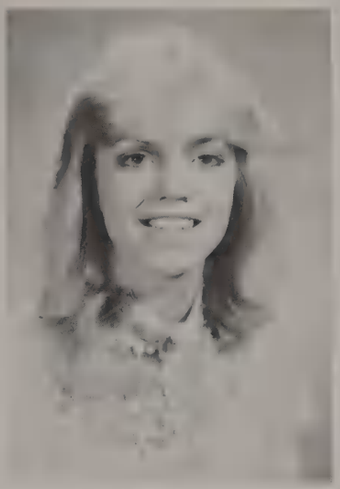
COLLEEN MASON

SAMAR MATARIYEH

CHRISTOPHER MAYER

MARIA McADRIAN

RICHARD McALLISTER

SHAWN McCARTHY

MICHAEL McCASTLAND

BRIAN McCLELLAND

LESA McCLELLAND

STEVEN McDONALD

Seniors

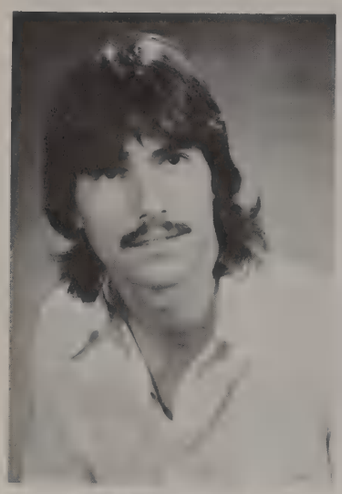
STEVEN McELHENY

PATRICIA McELLIGOTT

MICHAEL McGRATH

GERALD McGUIRE

MICHAEL McKINNEY

KYRIA MERLE

CYNTHIA MERRIMAN

THOMAS MICHAL

FLORENCE MILASHASKI

DARRYLL MILLER

JUDY MILLIGAN

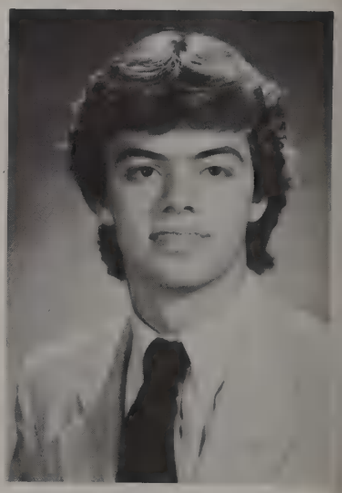
BARRY MOORE

Class of 1984

VICTORIA MORITZ

CYNTHIA MORRELL

HOWARD MORRIS

PATTY MORUS

CYNTHIA MURDOCH

SANDRA MURPHY

KRISTINE MURRAY

LISA NAPLES

MARK NAPLES

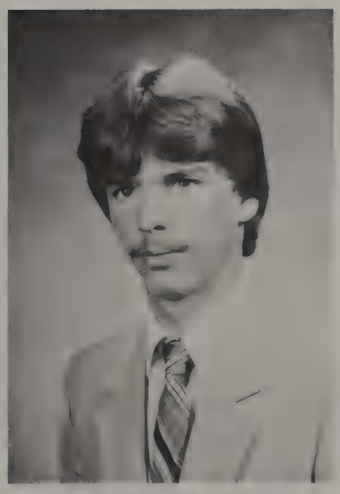
BARRY NELSON

DEBRA NELSON

RONALD NELSON

Seniors

DENISE NIKOLOPOULOS

WILLIAM NILLES

JANE NORRIS

LEONARD NORTH

AMY NOVAK

INDIRA NOWAK

HEIDI NUEL

MICHELE OATSVALL

BRYAN O'BRIEN

LAURA O'CONNELL

JAMES O'CONNOR

DEBRA OJER

Class of 1984

ALEX OLEJNICZAK

MICHELE OLEWINSKI

JOHN OLIVER

RAYMOND OLIVER

DENISE ORBAN

SUE ORZULA

MICHELE OTTEN

MICHAEL OVERLAND

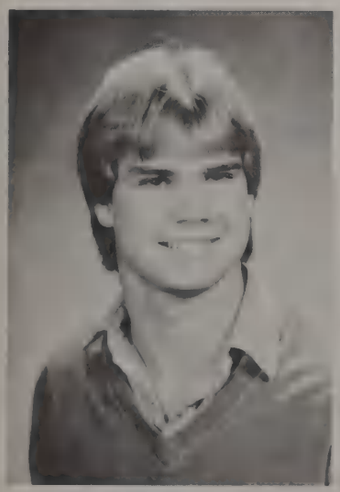
RICHARD OWEN

STELLA PABIN

DONNA PACOUREK

SCOTT PAREJKO

Seniors

CAROL PARILLO

SUZANNE PARKER

LAURA JEAN PARSON

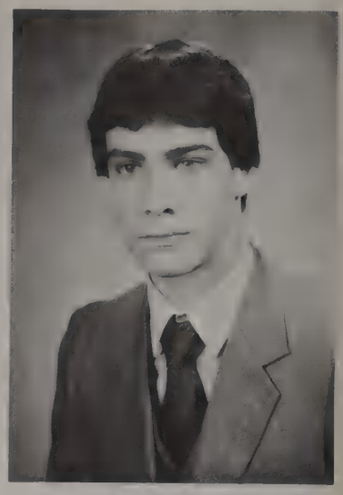
PAUL PARTYKA

MARGARET PATYK

DAWN PELECKIS

VINCENT PERFETTO

DANIEL PESEK

SCOTT PETERS

SHERYL PETERS

DONNA PHILLIPS

KAREN PHILLIPS

Class of 1984

LISA PIETRANDUONO

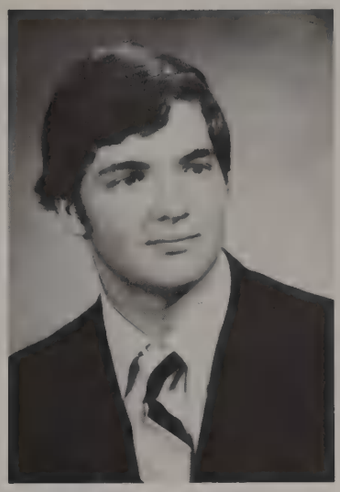
TODD PISARSKI

FRITZ POMA

CORINE PONTHIEUX

MARK POPIK

JENNIFER POPP

KATHRYN POULL

JOHN PRETO

CHRISTINE PREUSS

LYNN PRZYBYLA

NANCY PUHR

KARYN PULLIA

Seniors

MAE QAZZAZ

DANIEL QUIGLEY

LAURA QUINN

LISA RADLOFF

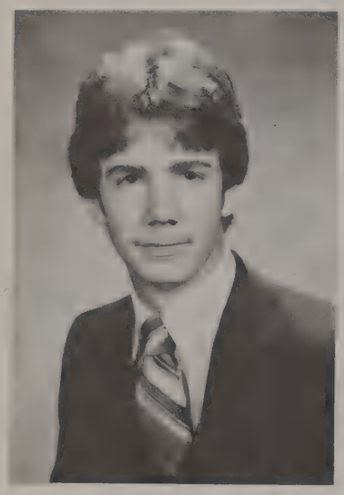
DAVID RAETZ

JOANNA RAFF

PAT RAFTER

ELIZABETH RAINSFORD

DAWN RAMEY

CHRISTOPHER RANDLE

USHA RATHI

DONNA REBOUT

Class of 1984

LISA REGH

MICHAEL RISSE

CHRISTINE RITACCO

DENNIS ROAK

DANIEL ROGERS

GAIL ROHDE

DIANE ROSENGREN

RUSSELL ROURKE

CHRISTINE ROYSTER

DANIEL RUHL

DENNIS RYAN

PATRICIA RYAN

Seniors

KEITH SANOFSKY

ARTHUR SANOW

SUSAN SAWILCHIK

LYNN SAWYER

CINDY SCHADT

KRISTINE SCHALASKY

DEANNA SCHMIDT

BELINDA SCHOLZ

KAREN SCHOPPER

WILLIAM SCHRAGE

SHELLEY SCHROEDER

JEFFREY SCHUH

Class of 1984

PATRICIA SENOVITZ

DONN SEPANICK

GINA SEVENING

HANAN SHAKTAH

ANN SHARON

SHERRY SHARPE

SUZANNE SHERRY

CHRISTINE SIEDSCHLAG

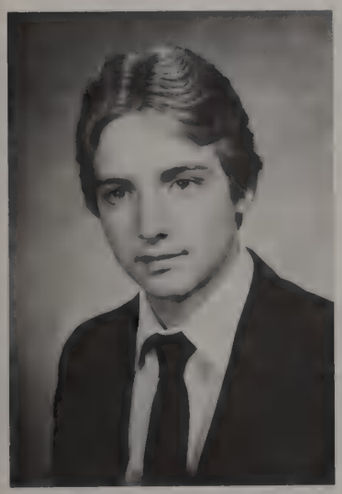
MICHAEL SIERAKOWSKI

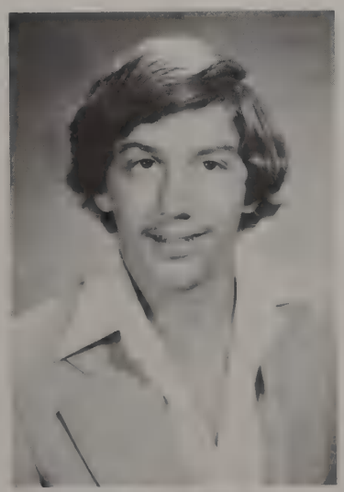
MATTHEW SIPLE

MICHAEL SLAGER

MARIAJO SMERZ

Seniors

KATHLEEN SMIKOSKI

DEAN SMITH

DEREK SOBCZAK

TED SOKOLOWSKI

SUSAN SOMMERFELD

LISA SPERO

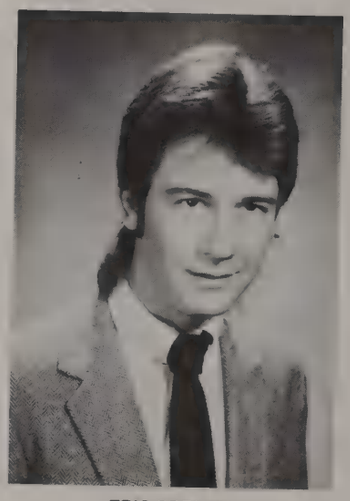
ERIC SPRUTH

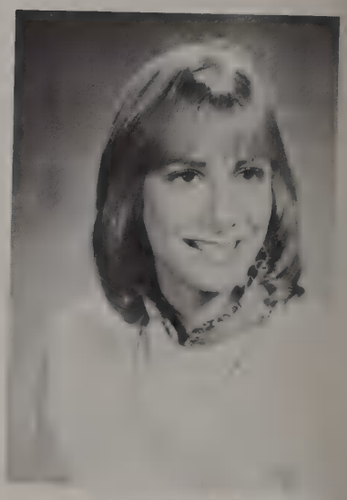
LYNN STANCIK

RANDY STANCIK

STEVEN STANLEY

SHERRY STAROSTKA

STEVEN STEEN

Class of 1984

KURT SUCHOMEL

LISA SUIRO

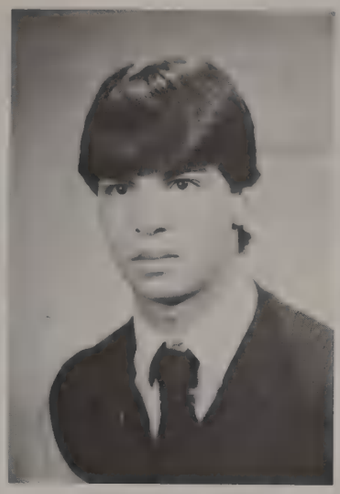
MICHAEL SULLIVAN

PAM SUSEMIEHL

CYNTHIA SUTKUS

MICHAEL SWIEC

DENISE SWIECICKI

JODY TANSINI

JANINE TARNOWSKI

BRET TAYLOR

TAM THAI

TINA THOMAS

Seniors

SANDRA TIJERINA

DONNA TOPOLSKI

PAMELA TRALEWSKI

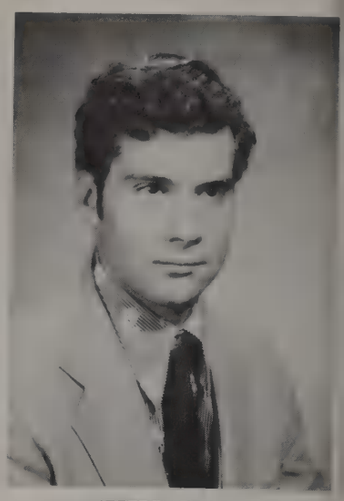
JEFFREY TROPP

ANTHONY TUCCI

TAMMY TURNER

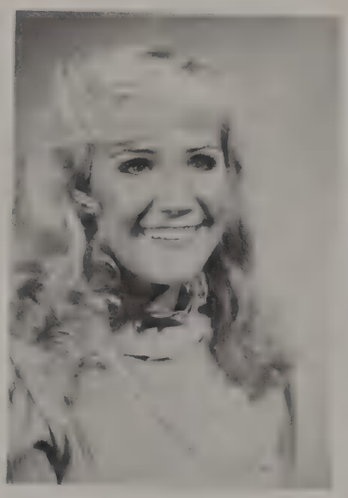
SANDRA TUZIK

PAM TYNAN

TARA UFHEIL

THOMAS VAIL

JACQUELYN VALASEK

AUDREY VASICEK

Class of 1984

STEPHEN VERVAET

THOMAS VETTER

WENDY VICKER

GARY VICKERS

ANTHONY VIDALE

KIRK VOPELAK

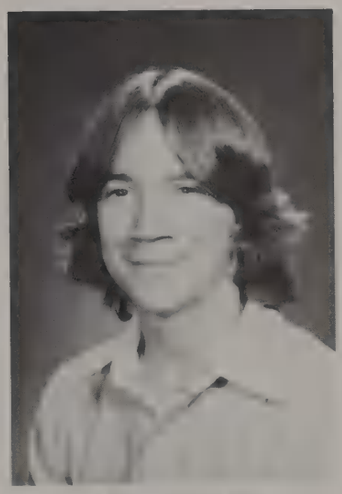
DONALD WALKER

PATRICIA WALKER

JAMES WALLER

DEBBIE WALTERS

SCOTT WEIDNER

JACQUELINE WEINBERG

Seniors

PAMELA WELLS

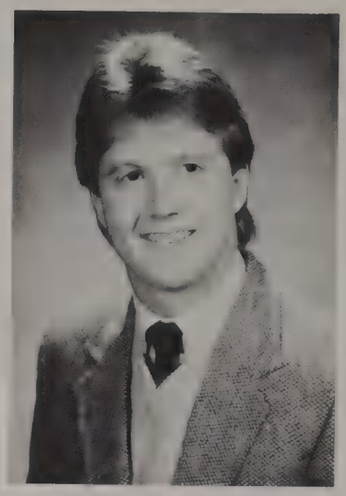
ROBERT WESSELHOFF

LYNNE WILDE

DARLENE WILLIAMS

KELLY WILLIAMS

PAUL WILLIAMS

SHARON WILLIAMS

KAREN WISNIEWSKI

SUSAN WOHLRAB

JILL WRENN

ELLEN YUKEL

ANGELA ZEKIOS

Class of 1984

SUSAN ZIVICH

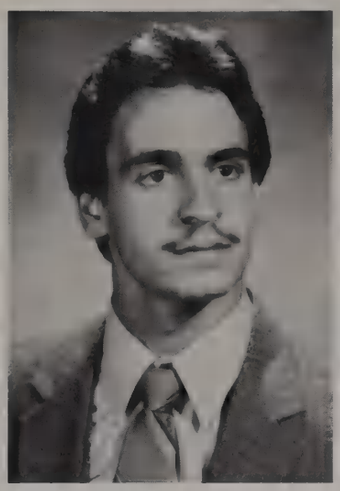

NAZMY ZIYAD

SAMERI ZUBI

CONNIE ZWIER

Seniors Not Pictured

John Alksnis
Paul Anthony
John Armstrong
Sally Bae
James Barnett
Thomas Blomberg
Janice Brines
Colleen Brown
Tim Budzius
Patrick Burns
Mike Carter
Amy Colomb
Teri Concialdi
Katherine Crow
Brian Culbertson
Allen Davis
Robert Deplaris
Michaelene Fahey
Thomas Ferencak
Tracy Fitzgerald
Margaret Foley
Jon Gizewski
Mark Gordon
Scott Gordon
Tom Gounis
Matthew Graham
Donald Gravelle
Richard Gustafson
Brenda Hanson
Susan Hanson
Dawn Harrell
Debra Harvey
Kathy Hegener
Michael Heinrich
William Hoffman
Raymond Irving
Jeffrey James
Rose Jones
Tina Joyce
Joyce Kanadet
Kevin Kane
Steven Kane
William Kapp
Alexander Kazmierczak
Christina Koliopoulos
Steven LaFaire
David LaPash
Jeffrey Leavengood
Amy Leonard
Warren Marchbank
Scott Marek
Beth May
Matthew May
Susan Meyer
Patrick Moran
Bernard Murphy
Steve Murray
Tony Musso
David Noworul
Hugh O'Connor
William O'Connor
Jerry O'Neil
Scott Oplinger
Daniel Pacult
Joseph Partington
Guy Pedigo
Frank Pensa
Elizabeth Petersen
Donald Peterson
Leonard Phillips
Alan Powell
Minesh Rana
Robert Ryan
Tim Ryan
Leanne Sala
Edward Sevik
William Shufflebarger
Jeffrey Smith
Robert Spirakes
Jeff Staberow
Dan Stapleton
David Strauss
William Strenk
James Summers
Suzanne Swanson
Haitham Sweis
Michael Swist
David Tallon
John Tyrakowski
Robert Uryasz
Frank Vaglica
Anthony Velcich
William Verschave
Marvin Vezina
Jim Wallace
Richard Webber
James West
Kathleen Williams
Dave Wolfe
Michael Wortel
Tammy Zdano

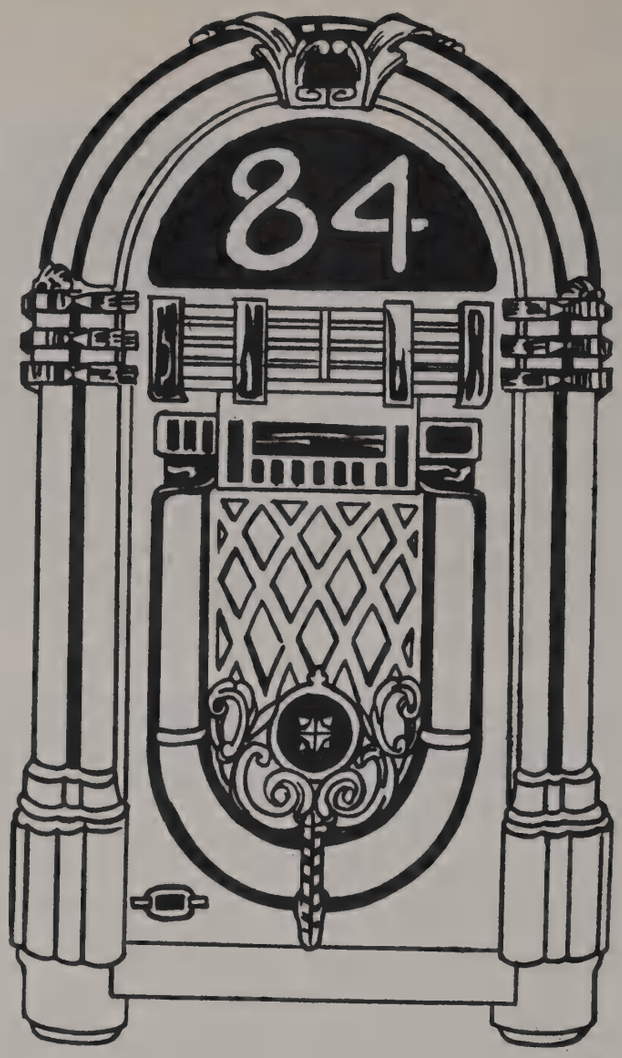

Senior Information

FRANK ADAMS — Photography Club 1.

WINIFRED ADAMS "Win", "Dot", "W.C." — Basketball 1, 2; Softball 1, 2, 3, 4; Staff Aide 2, 3; Dean's Aide 3; In ten years I will be 28 and struggling for success in the outskirts of Hollywood.

MICHAEL AIDINOVICH —

CHERYL AKOURIS "Chaka", "Cher" — Concert Band 1, 2, 3; Marching Band 1, 2, 3; Pep Band 1, 2, 3; Jazz Band 3; Mathletes 1, 2, 3, 4; Student Council 2, 3; Track 1, 2; NHS 3, 4; Cheerleading 4; SCRB 2; JCAB 3; SCAB 4; Key Club 4; My best memory at O.L.C.H.S. was my freshman year band trip, making snow-angels with Rene and meeting my friends Mary LaGiglia, L.J., D.H., D.J., H.N., K.P., R.P., L.P., P.C., and D.H.

DEBBIE ALEXANDER — Cosmetology 3, 4; Dean's Aide 3; My best memory at O.L.C.H.S. was meeting and doing things with all my friends Connie and Mickey. Also night school with Mr. Lockwood and Tina.

JOHN ALKSNIS — Dean's Aide 2; VICA Club 4.

LISA ALLEN "Spaz", "Allie" — Swim Timer 1, 2, 3; Library Aide 1; SSB 2, 3; Cafeteria Aide 3, 4; In ten years I will be still without a steady boyfriend and hanging out with my mom.

JERRY AMADO "J.J." — Baseball 1, 2; Basketball 1; Spartanite 3, 4; My best memory at O.L.C.H.S. was hitting Jim Schiavetti in the face with a hostess cup cake.

MICHAEL AMOROSO — Cross Country 1; VICA Club 3.

JEFFREY ANDERZUNAS — Dean's Aide 2.

JOSEPH ANICICH — Cross Country 1; Track 1.

PAUL ANTHONY —

JOSEPH ARMINAS "True Joe III" — Wrestling 1, 2, 3, 4; Key Club 3; In ten years I will be married to 15 different women own 3 Porsches, 18 Mercedes, and an oil well and I'll have lots of friends. I will also be an olympic gold medalist.

JOHN ARMSTRONG — CWT Club 4.

MICHAEL ARMSTRONG — Football 1; Wrestling 2, 3.

SALLY BAE —

ROBERT BAGUS — Baseball 1, 2; VICA Club 3.

NANCY BARICH — Nurse Aide 1; Office Aide 1, 3; Dean's Aide 3.

JAMES BARNETT —

NANCY BARTLETT — Media Center Aide 3.

JANINA BASA —

LORELI BASAK "Lor" — Tennis Team 1, 2, 3, 4; NHS 3, 4; SCRB 2; JCAB 3; Key Club 2, 3, 4; Baseball Stat Girl 1, 2; Teacher's Aide 3, 4; In ten years I will be waiting in Cuba to rendevous with Peggy Cunningham, Amy Novak, and Kurt Suchomel from Tibet.

MICHAEL BASTYS "Bags" — Dean's Aide 1, 2, 3; Counselor's Aide 1, 2, 3, 4; My best memory at O.L.C.H.S. was getting two days external for calling Miss Johnson Frog Eyes, Junior year.

THOMAS BAXA "Tomass" — Football 1, 2, 3, 4; Basketball 1, 2, 3, 4; Baseball 1, 2, 3, 4; Class Treasurer 1, 2, 3, 4; Student Council 1, 4; Key Club 3, 4; Homecoming Court 3, 4; Cafeteria Aide 4; My best memory at O.L.H.S. was participating in athletics and meeting some very special people.

KURT BECK —

LISA BEHNKE — Swimming 1, 3, 4; Spartan Guard 3, 4; Swim Teacher 3, 4; Teachers Aide 3, 4; My best memory at O.L.C.H.S. was being at Ft. Lauderdale with my best friend Lynn Przybyla and meeting the most important person in my life, Michael Collins at a toga party. Also having two very special friends through the years Mrs. Tomeski and Mr. Wallin.

LAURA BELTER —

JOSEPH BIELANSKI "Bean" — Cross-Country 1; Football 2, 3, 4; Track 1, 2, 3, 4; Computer Club 3, 4; Staff Aide 4; My best memory at O.L.C.H.S. was being a conference champ in the 400m dash, the 1600m relay as a junior and getting MVP as a junior in track. Also scoring a touchdown against Sandburg on our homecoming.

SUSAN BILA "Beanpole" — Swimming 1, 2; Track 1, 2; Boy's Swim Timer 1, 2, 3, 4; Teacher's Aide 1, 2, 3; Drama 3; Office Occupation Officer 4; People Program 2, 3, 4; My best memory at O.L.C.H.S. was my sophomore year People tutor class with Mr. Dunn, Patty Carole, Mike, Chris, Ron, Mark, and Pam.

KEITH BLAZINA — Bowling 1; Baseball 1.

THOMAS BLOMBERG — VICA Club 4.

DENNIS BONKE "Bonks" "Kong" — Ecology Club 1, 2, 3, 4; Art Club 3, 4; Boy's Bowling 2, 3; Spartanite 4; Football 1; In ten years I will be out traveling the backroads of America looking for a real good time.

LEO BOROWSKI — Football 1; Jazz Band 2, 3.

ROBERT BRAASCH "Big Bob" — Basketball 1, 2; Football 1, 2; HERO 1, 4; My best memory at O.L.C.H.S. was throwing the best rockin' parties in Oak Lawn with a little help from T.C., S.K., M.C., B.T., and friends.

BRIAN BRADTKE "BKB" "Scumball" "Holmes" — Football 1, 2, 3, 4; Theatre 1, 2, 3, 4; NHS 3, 4; JCAB 3; SCAB 4; Student Council 4; Spartanite 3, 4; Thespians 1, 2, 3, 4; NHS treasurer 4; My best memory at O.L.C.H.S. was playing Hawkeye in MASH, DORF, my trips to ISU with STG, meeting and being with all of my great friends and sacking Sandburg's QB in the homecoming game senior year.

JANICE BRINES —

CHRISTINE BROWN —

COLLEEN BROWN — Dean's Aide 1; Nurse Aide 3.

JEROME BROWN —

JOSEPH BROWN —

LINDA BROWN —

TIM BUDZIUS —

MARY BURNS "Burnsey" "Little Burns" "Killer" — Marching Band 1, 2, 3, 4; Pep Band 1, 2, 3, 4; Varsity Band 1, 2, 3; Concert Band 4; Girl's Bowling 4; My best memory at O.L.C.H.S. was all the great band trips with my friend Tina J. and all the great times with Sheryl, Cheryl, Brenda, and I in bowling.

PATRICK BURNS — Wrestling 2; HERO Club 3.

STEVEN BURNS — Track 1; Cross-Country 2.

GAIL BURSON — Stat Girl 1; Staff Aide 2; Counselor Aide 3; Office Occupations 4.

JOYCE BUSKING — Dean's Aide 1; Attendance Aide 2, 3.

LAURA BUTT — Ecology Club 3, 4; Key Club 3; My best memory at O.L.C.H.S. was being in Mr. Peaslee's Advanced Algebra Class with the school's class clowns.

SUZANNE BYCZEK "Wiggle" — Bowling 1; Career Center Aide 4; My best memory at O.L.C.H.S. was meeting Chris and being in Mr. Vazzana's history class junior year and scaring Chris down the hall which made her drop all books.

MARK CAFAGNA — Football 2.

PHILIP CAFFEE — Mathletes 2.

ROSEMARY CAGLE — Media Center Aide 1.

DANIEL CALLAHAN — Track 1, 2; Cross-Country 1, 2; Teacher's Aide 3, 4; VICA Club 4; In ten years I will be a pilot in the Air Force, while living in a warm climate and taking advantage of all the luxuries of life.

CHARLES CAMACHO "Chuck" — Varsity Track 4; My best memory at O.L.C.H.S. was the 1982-3 ski trip.

MICHAEL CANINO — Track 1; Football 1, 2, 3, 4.

LUIGI CAPRIO — Dean's Aide 1.

TINA CAPSACK "Burnout" — Library Aide 1; WECEP 2; HERO Club I 3; HERO Club II 4; My best memory at O.L.C.H.S. was meeting Dean and having many great times with him. Also the great times in Foods with Donna Hartman and cutting with Dawn Ramey, Traci Klups, and Lucy Trinkhaus.

SCOTT CAROLLO — Track 1; Cross-Country 1; Forensics 2, 3, 4; Thespians 2, 3, 4; Theatre-Anne Frank, Once Upon a Mattress, Jesus Christ Superstar, Working, The Crucible, Grease, Dames at Sea, MASH, and Barnum 2, 3, 4; Chorus 3, 4; Varsity Band 2; Pep Band 1, 2; Jazz Band 2.

PATRICK CARROLL — Photo Club 2, 3; Photo Club Treasurer 3; Baseball 2; Mathletes 2, 3, 4; JCAB 3; SCAB 4; Student Council 4; NHS 3, 4; NHS President 4; My best memroy at O.L.C.H.S. was being with my friends through DORF and cornfests and especially realizing the fact that all you really need in this crazy world is good friends and a warm place to sit.

DONALD CARSTENS "D.C." — Beginning Band 1; Varsity Band 2, 3, 4; Marching Band 2, 3, 4; My best memory at O.L.C.H.S. was going to Marquette with Rob and all the great times I had with all my friends. Remember "Chowders" its 9:02.

MIKE CARTER — Football 1, 2; Dean's Aide 2.

JAMES CASSIDY — Football 1, 2, 3, 4; Wrestling 2; Key Club 3.

RONALD CASTAGNINO — Cross-Country 1, 2; VICA Club 3.

ROBERTO CAVALLARO —

TAMMY CEDAR "Chips" "Spammy" "Tamo" — Pep Band 1, 2; Varsity Band 1, 2, 3; Marching Band 1, 2, 3; Track 2; My best memory at O.L.C.H.S. was my freshman band trip when Lori D., Lynn H., and Wendy C. toilet papered my room as a joke.

KEITH CERNIUK — Football 1; CWT Club 2; VICA Club 3.

ARLENE CHEAR — NHS 4; Pom Pons 3, 4; Badminton 1, 2; Beginning Band 1; Marching Band 2; Varsity Band 2; Spanish Club 1; Swim Timers 1; Teacher's Aide 2, 4; Pep Band 1, 2; In ten years I will be a modern version of Florence Nightingale working at a good hospital with my husband who will be a handsome chief of staff.

DARLENE CHEAR — Badminton 1, 2; Pom Pons 3, 4; Aide 2, 4; Band 1, 2; Spanish Club 1; Swim Timer 1; Marching Band 1, 2; In ten years I will be happily married to a doctor and working as a nurse in some famous hospital.

CURT CHIARELLI "Professor" "Dr. Detroit" — Art Club 2, 3, 4; Spartanite Art Director 1, 2, 3, 4; Shield Art Editor 3, 4; NHS 4; Theatre 1, 2, 3; Spear 1, 2, 3, 4; Film Club President 3, 4; In ten years I will be a film director, special effects man (stop-motion animator), and a book illustrator leaving behind me a wake of considerable wealth and fame.

SCOTT CHU —

WENDY CISSNA "Puddles" "Wench" — Marching Band 1, 2, 3, 4; Pep Band 1, 2, 3, 4; Concert Band 1, 2, 3, 4; Jazz Band 1, 2, 3, 4; NHS 4; Computer Club 4; My best memory at O.L.C.H.S. was Mutt and Jeff, IBC, Charlotte's Web, walking to the Mississippi River at Augie with March, my 17th birthday, Scam, Purdueman, and my introductions to Joe, Ronny, Piney, and Dottie in Southern California.

VICTORIA CLINE — Switchboard Aide 1; Track 1, 2, 3; Volleyball 1, 2; Junior Class Advisory Board 3; Student Council 3.

JAMES COE — Cross-Country 1, 2, 3; Track 1, 2, 3; My best memory at O.L.C.H.S. was when we were running and we stopped to play football and the coach caught us.

DARIN COLLINGS "Rex" "True Joe II" — Football 1; Basketball 1; Thespians 3, 4; Purple Pie Men Association 4; Nino and the Ebbtibes 2, 3, 4; In ten years I will be there. I will also come back to school as the producer of the sequel to the Purple Pie Man.

AMY COLOMB —

TERI CONCIALDI — Bowling 1, 2; Spanish Club 2.

GARY COOPER — VICA Club 3.

MICHELE CORLETT —

ELLEN CORRIDON "Strawbs" "Red" — Basketball Stat Girl 1; Key Club 2, 3; DECA Club 4; Library Aide 1, 2, 3; Office Aide 3; In ten years I will be happily married to Michael, with two children, living in Hawaii, and hoping to be as good a mother to my children as my mom has been to me.

MARY COSGROVE — Ecology Club 1.

BRENDA COUCH — Ecology Club 1.

MICHELLE COZZA "Mitch" "Devil Freak" — In ten years I will be living in Australia as a licensed veterinarian.

CHRISTINE CROFT — Switchboard Operator 3; Cafeteria Aide 3, 4; Teacher's Aide 4; Chess Club 3; In ten years I will be living on the South Side of Chicago, be married with two kids and teach at a local high school.

KATHERINE CROW — Softball 1, 3; Dean's Aide 2, 3.

BRIAN CULBERTSON — CWT Club 4.

CONNIE CUMMINGS "Conniebell" — Swimming 1; Basketball stat girl 1, 2; Baseball stat girl 1, 2; SCRB 2; JCAB 3; Key Club 2, 3, 4; Yearbook Editor 3, 4; Yearbook Sales Staff 4; My best memory at O.L.C.H.S. was all the wild and hilarious times Mary and I had, meeting Vicky and Jim and all the great times I had with them especially The Window and Peanut Day.

SCOTT CUMMINS "Cum" — Basketball 1, 2, 3, 4; Football 2, 3, 4; Baseball 1, 2; SCAB 4; JCAB 3; SCRB 2; Discipline Committee 1, 2; Forensics 4; Theatre 3, 4; Thespian 4; NHS 3, 4; Student Council Vice-President 4; My best memory at O.L.C.H.S. was the experience of it all.

PEGGY CUNNINGHAM "Gimpy" "Peggers" — Switchboard Operator 1, 2, 3; Girls Swim Team 2; Swim Timer 2, 3; SCRB 2; Spartan Guard 3, 4; Yearbook Staff 3; JCAB 3; NHS 3, 4; Junior Marshal 3; Teacher's Aide 3, 4; SCAB 4; Mathletes 1; In ten years I will be following Amy Novak and Kurt Suchomel to Tibet.

JAMES DAGUE "J.D." — Forensics 1, 2, 3, 4; Art Club 2; Thespians 1, 2, 3, 4; Thespian Officers 2, 3, 4; Theatre — Sound of Music, David and Lisa, Bye Bye Birdie, Once Upon a Mattress, Jesus Christ Superstar, Annie, Damn Yankees, Little Women, Working, Grease, Dames at Sea, MASH, Barnum 1, 2, 3, 4; My best memory at O.L.C.H.S. was valiantly leading that wonderful group who hold up their pointers and pinkies high in the air showing their honor of being in such a fine organization. I'd love to list them all, but can't. You know who you are.

BRENDA DALEY — Track 2; JCAB 3.

JUDITH DAMRAU "Stilts" — In ten years I will be one of the 10 best dressed women in the world and have a career in fashion merchandising. I will also be married and live in Hawaii with three beautiful children.

CAROLYN DAUM "Mami" — Theatre 1, 2, 3, 4; Thespians 1, 2, 3, 4; A Capella Choir 2, 3, 4; Swing Choir and Madrigals 2, 3, 4; SCRB 2; JCAB 3; SCAB 4; Gymnastics 1, 2; Key Club 4; Homecoming Court 3; Thespian Vice-President 3, 4; My best memory at O.L.C.H.S. was the times I shared with my best friends Indy, Pam, and Donna.

ALLEN DAVIS — Bowling 3.

TONY DAWSON —

JIM DECICCO — Football 1, 2,

MICHAEL DENO — Wrestling 3; Band 4; My best memory at O.L.C.H.S. was pushing a 1979 T. Bird for a block and a half in the middle of 95th St. because B.D. was too cheap to buy gas.

ROBERT DEPLARIS —

MICHAEL DIBENEDETTO "Debo" — Baseball 2, 3, 4; In ten years I will be a professional baseball player.

COLLEEN DIGRAZIA — JCAB 3; My best memory at O.L.C.H.S. was when Brenda Daley tried to maneuver her car into a small parking spot in the student parking lot and it slid on ice and into Jenny Popp's brother's 4-day old car. V.C. and T.F. ran into the school laughing and telling me about it and they said that all she kept saying was "I'll pay for it."

MATTHEW DILLON — Gymnastics 2, 3.

DOROTHEA DIMARTINO "Dor" "D" — Swimming 1, 2, 3, 4; Basketball 1, 2, 3, 4; Softball 1, 2, 3, 4; Media Center Aide 1, 2, 3, 4; Staff Aide 2, 4; In ten years I will be starring in a flick with Sylvester Stallone.

WILLIAM DIMOFF "Dimmer" "Skeeter" — Cross Country 1, 2, 3, 4; Swimming 1, 2, 3, 4; Track 1, 2; My best memory at O.L.C.H.S. was participating in the sport activities and meeting a lot of interesting people.

LORI DITTRICH "Bear" "Deeta" — Strings 1; Band 2; PE Aide 4; My best memory at O.L.C.H.S. was going to Eastern Univ. freshman year with J.V. and helping others to toilet paper T.C.'s room with about 10 rolls of toilet paper.

BRIAN DOODY — Dean's Aide 1, 2, 3.

CYNTHIA DORIAN — Bowling 1; Dean's Aide 2, 3; Teacher's Aide 1, 4; In ten years I will be living in the classiest beach house on the Gulf Coast and happily married.

DEBORAH DOYLE — Volleyball 2; Track 2; SCRB 2; JCAB 3; SCAB 4; Student Council 2, 3, 4; Cafeteria Aide 1, 2, 3, 4; Band 1, 2; In ten years I will be a hopefully successful medical assistant making a lot of money and enjoying it.

MARIANNE DOYLE "Mimi" — Basketball Stat Girl 1; Counselor Aide 1; Hero I 3; Hero I and II 4; My best memory at O.L.C.H.S. was meeting all my great friends and enjoying all the good times I had. Like the time Michelle Corlett, Greg, and I went down-town on Prom night and Michelle pulled out a fake gun on a couple and she ran them off the road.

CHRISTOPHER DUSIK — CWT Club 2; VICA Club 3.

JOHN DVORAK "JD" — Football 1, 2, 3, 4; Baseball 1, 2, 3, 4; Basketball 1; Key Club 4; In ten years I will be somewhere doing something.

CARRIE DWYER "Shorty" — Student Aide 1, 2, 4; In ten years I will be another Gloria Vanderbilt. Millionaire, famous, and my own line of clothes. Not to mention four face lifts, 2 nose jobs, etc.

ANDY EASSA — CWT Club 3.

RAYMOND EDLING —

DONNA EGAN "Donut" "Dona" "Eager" — Pom-Pons 1, 2; Wrestlerettes 1, 2, 3; Forensics 2, 3, 4; Thespians 2, 3, 4; Thespian Officer 3, 4; JCAB 3; SCAB 4; Key Club 4; Theatre — Anne Frank, Once Upon a Mattress, Jesus Christ Superstar, Working, Asst. Director — Crucible, Grease, Dames at Sea, MASH, Barnum 2, 3, 4; In ten years I will be on the cover of People, the National Enquirer and TV Guide.

SUSAN ENGEL "Dingle" "Engelwood" — Volleyball 1, 3; Track 1, 2, 3, 4; Basketball stat girl 2, 3, 4; JCAB 3; My best memory at O.L.C.H.S. was meeting the best bunch of friends a person could ask for, especially Peaches and Suk and having the best time of my life with them.

LISA ENTRESS — Peopel 2, 3, 4; NHS 3, 4; Volleyball 1, 2, 3, 4; Gymnastics 1, 2, 3, 4; My best memory at O.L.C.H.S. was all the great times spent with my great friends, especially Colleen Sharon, Annette, and Maggie, particularly the SNL nights, the nights in Sharon's basement, going to the Dunes, watching Sharon fall on her face, and Homecoming '83.

MICHAELENE FAHEY — Yearbook Staff 1; Nurse Aide 2.

TIMOTHY FARRELL — Bowling 2, 3; Spartan Guard 2; Computer Club 3.

THOMAS FERENCAK — Spartan Guard 3; Office Aide 3.

ANTHONY FERNALD "Washington Irving" — Mathletes 3, 4; Ecology Club 4; In ten years I will be a neurosurgeon working the University of Chicago Hospital making a considerably large amount of money.

JANET FIALKA — My best memory at O.L.C.H.S. was finding the few teachers who really cared about you — enough to talk to you, not at you.

MARK FILICETTE —

SUSAN FINN — Gymnastics 1, 2.

TRACY FITZGERALD — Bowling 1.

DANIEL FLEMING —

EDWARD FOLEY —

MARGARET FOLEY — Attendance Aide 1; Track 1.

JOANNE FORDEN — Office Aide 2.

LAURA FORLIANO "Flame" "Floyd" — Ecology Club 1, 2, 3, 4; Swim Timers 2, 3, 4; Yearbook Staff (Sales) 3, 4; Yearbook Editor 4; My best memory at O.L.C.H.S. was burning my hair in Scientific Instrumentation. I will probably never live it down.

DAVID FORRER — French Club 1; Mathletes 1, 2; NHS 3.

COLLEEN FOX "Co" "Glam" — SCRB 2; JCAB 3; Wrestlerettes 1; Pom-Pons 1, 2; My best memory at O.L.C.H.S. was the summer of '83, all those SNL nights, the Dunes (Lime Rickey), sleepovers, and almost dancing in the moon, but most of all, having those times with Lisa, Maggie, Sharon, and Netta, who are the Best.

DANIEL FRAZIER — Cross-Country 1.

PATRICIA FREDERICK — Ecology Club 1; Dean's Aide 1.

TAMMI FRITZ — Volleyball 1; Gymnastics 2; SCRB 2; JCAB 3; In ten years I will be married to a Rex with a body like Arnold Schwarzenegger.

CHERYL GAJDA "Middle C" "Jane" — Media Center Aide 1, 2, 3, 4; Teacher's Aide 4; Key Club 4; Girl's Bowling 3; Peopel Aide 2; In ten years I will be happily single and enjoying a successful career as a Certified Public Accountant.

VICTOR GALATI "Jammer" — Football 1; My best memory at O.L.C.H.S. was my New Year's Eve party junior year. The party was two hours old before I got there.

DEBORAH GANNON — Ecology Club 1; Photography Club 1.

JULIE GAUGHAN — Attendance Aide 2; CWT Club 3.

GEORGE GEORGELOS — Tennis 2, 3.

JULIE GERAGHTY "Hulio" — Volleyball 1, 2; Swimming 3, 4; Gymnastics 1, 2, 3, 4; Softball 1; Cafeteria Aide 1, 2, 3, 4; JCAB 3; In ten years I will be a successful nurse, a wife, and a mother, enjoying my life to the fullest with my family and friends.

PATRICK GERAGHTY — Office Aide 1, 3; Computer Club 3.

GINA GIGLIO — Ecology Club 1; Dean's Aide 3; Spartanite 3, 4; Spartanite Editor 4; Key Club 4; In ten years I will be an undercover cop, living in Aspen Colorado and working part time as a ski instructor.

ALLAN GILBERT "Gilley" "Hillbilly" "Rebel" — Football 1, 2, 3, 4; Baseball 1, 2, 3, 4; In ten years I will be a rich and famous lawyer sitting in my hot tub with January through July's Playboy playmates.

DON GILBERT "Flash" — Art Club 2, 3, 4; Spartanite 2, 3, 4; Theatre — Once Upon a Mattress 2; Yearbook Staff 3, 4; Film Club 3, 4; In ten years I will be an ice cube, melting in the refrigerator of life, or the U.S. Ambassador at the U.N.

DEAN GILLESPIE — Football 1, 2, 3, 4.

JON GIZEWSKI — Office Aide 1; CWT Club 3.

JEFFREY GLASER "Glase" — Football 1, 3; My best memory at O.L.C.H.S. was meeting all new people and all the good times with my friends.

MARGARET GOODWIN — Nurse Aide 2; Ecology Club 2.

MARK GORDON — Office Aide 1, 2.

SCOTT GORDON — CWT Club 3.

RONDA GORKA — CWT Club 3.

ROXANNE GORNEY "Rocky" — Tennis 1, 2, 3, 4; SCRB 2; JCAB 3; SCAB 4; Boys Swim Timer 2; Peopel 2, 3, 4; Staff Aide 3, 4; DECA Club 3; My best memory at O.L.C.H.S. was singing on the bus rides home from our away tennis games with Chrissy, Loreli, Julie, Lynn, Karen, Debbie, Sue, and Michelle.

TOM GOUNIS —

KERRY GRAESSLE — Key Club 2, 3, 4; Key Club Secretary 3; Key Club President 4; Badminton 1, 2, 3, 4; Basketball Stat Girl 1, 2; SCRB 2; JCAB 3; NHS 3, 4; Computer Club 3, 4; Marching Band 1, 2; Varsity Band 1, 2; My best memory at O.L.C.H.S. was going on the Key Club Conventions, especially in Florida. I'll never forgive Chris Mayer for pulling out my chair so I fell. All the great, wild, and funny times I've had with my friends especially Debbie, Corinne and Gina. They will always be remembered.

MATTHEW GRAHAM — Office Aide 1, 2.

ELIZABETH GRANOSKI "Gerber" "Sunkist" — Ecology Club 2, 3, 4; DECA Club 3, 4; In ten years I will be married to Jamie Beauvais living in a cozy little house with 4 children. I will also have a career as a RPG Printer Spacing Chart Specialist.

STANLEY GRATT "Ted" "Teddy" — Football 1, 2, 3, 4; Mathletes 1, 2, 3, 4; Track 1; Wrestling 1; Theatre 2, 3, 4; NHS 3, 4; JCAB 3; SCAB 4; Nino and the Ebbtides 2, 3, 4; Mathletes 4; My best memory at O.L.C.H.S. was

DORF, my many trips to ISU, taping of Beller, being on stage with Nino and the Ebbtides, and of my good friends of whom I will always have the best memory of.

DONALD GRAVELLE —

MICHAEL GREEN — Football 1, 2, 3.

JENNIFER GRIESBAUM "Griess" — Cheerleading 1, 2; Dean's Aide 3; Office Occupations 4; In ten years I will be married to John with 3 kids and very wealthy.

MICHAEL GRICUS — VICA Club 3.

MICHAEL GRIFFITH "Bugs" — Ecology Club 2, 3, 4; Football 1; In ten years I will be cruising around the country in an RV and listening to rock 'n roll music.

JENNIFER GRISKELL — Bowling 1; Dean's Aide 1, 2; Cosmetology 3, 4; My best memory at O.L.C.H.S. was all the fun and laughter in cosmetology with my great friends.

MARK GROLL —

KAREN GRONEK Cosmetology 3, 4; In ten years I will be a successful beautician living in a big house, happily married to George Strama.

CHRISTINE GUMBER —

RICHARD GUSTAFSON — CWT Club 3; HERO Club 4.

KIMBERLY GUTSCH —

PATRICK HAMILL —

RONALD HAMILTON — Basketball 1, 2; Track 3; Cross Country 3.

CONNIE HANNION "Chipper" — NHS 3, 4; Key Club 3; Ecology Club 3, 4; Staff Aide 1, 4; Track 2, 3, 4; Cross Country 4; My best memory at O.L.C.H.S. was Advanced Biology when Connie Cummings and I popped the eyes out of the mink and bounced them on the table.

BRENDA HANSON — Media Center Aide 1.

JAY HANSON — CWT Club 3.

SUSAN HANSON — CWT Club 3.

LYNN HARDT "Tartsee" "Lob" — Varsity Band 1, 2; Concert Band 3, 4; Pep Band 2, 3, 4; Marching Band 1, 2, 3, 4; NHS 3, 4; Yearbook Staff 4; Ecology Club 2, 3, 4; Ecology Club Officer 4; Teacher's Aide 4; My best memory at O.L.C.H.S. was imitating a tree with Lori Ruhl, all the great times with Ecology Club, and not letting Steve and Lisa know my Dirt.

DAWN HARRELL —

DONNA HARTMAN "Fuzzy" — HERO 2, 3, 4; WECP 1; CWT Club 2; In ten years I will be owning my own McDonalds and driving a black Porsche, partying away with all my partying animal friends especially Tina Capsack.

DEBRA HARVEY — CWT Club 3.

NANCY HAVEY — In ten years I will be married with four children and have my degree in social work.

BETTY HEADY — Ecology Club 1.

KATHY HEGENER —

MICHAEL HEHN — Office Aide 1.

MICHAEL HEINRICH —

TINA HELLMAN — Ecology Club 1; Media Center Aide 1, 3.

LOIS HERMAN "Woman" "Herms" "Loey" — Volleyball 1, 2, 3, 4; Basketball 1, 2, 3, 4; Softball 1, 2, 3, 4; Staff Aide 3; Peopel Tutor 2, 3, 4; In ten years I will be happily married and using my time wisely by traveling to various places throughout the world.

PETER HESSE — Swim Team 1; Ecology Club 2; Spartan Guard 2, 3, 4; Computer Club 4; In ten years I will be a happy bachelor making $50,000 a year at computer programming.

CHRISTINE HEUSS "Waggle" — Teacher's Aide 3, 4; My best memory at O.L.C.H.S. was meeting all of my friends, Mr. Sullivan's history class, and the time Sue and I were screaming our heads off because of a little spider on the ceiling.

MICHAEL HEUSS — Office Aide 2.

DIANE HICKEY "Hickley" — Basketball Stat Girl 1; Swimming 1; Key Club 2, 3; Cheerleading 2, 3, 4; Track 1, 2, 3, 4; Staff Aide 2, 3, 4; Thespians 4; Theatre — MASH, Dames at Sea (crew) 4; In ten years I will be 27, still wondering what I want to do with my life, either being a cruise director, studying psychology, or married to B.T. with my 7 kids in a huge country house. I'll always be talking to Lisa on the phone about all the memories at O.L.C.H.S. and how much of a spaz I was.

CURT HILDEBRAND — Media Center Aide 1; Swimming 1.

JOAN HILGER — Office Aide 1, 3.

SANDY HNAT — CWT Club 3.

DEBORAH HNATOVIC "Debbie" — Badminton 1, 2, 3, 4; Basketball Stat Girl 1, 2; Student Council 2; Spanish Club 2; SCRB 2; Key Club 2, 3, 4; Key Club Secretary 4; JCAB 3; SCAB 4; NHS 3, 4; Computer Club 3, 4; My best memory at O.L.C.H.S. was going on Key Club conventions with my best friend Kerry and the guys destroying the camper, the 3 a.m. fire alarm, Maude Jones and especially all the things I can't even write.

JOSEPH HOENSELAAR "Farillo" — My best memory at O.L.C.H.S. was having Mr. Hess for a math teacher.

WILLIAM HOFFMAN —

PATRICK HOGAN —

SHERI HOGER "Lefty" "Shorty" — Girls Tennis 1, 2, 3, 4; Badminton 2; Chorus 1; Peopel Program 2, 3, 4; My best memory at O.L.C.H.S. was going downstate senior year with the tennis team and when at the hotel having ice and water fights with the juniors and losing.

EDMOND HOOD — Swimming 1, 2, 3; Spartan Guard 3.

MAUREEN HOULIHAN — Switchboard Aide 2, 3.

MICHAEL HOWARD — Football 1; Wrestling 2; Office Aide 3; Spartan Guard 3; Discipline Committee 3.

SCOTT HUGHES — Ecology Club 1; Football 2.

RAYMOND IRVING —

VIKTORIA IZOKAITIS "Vicky" — Key Club 3, 4; Counselor's Aide 4; Bowling 3; My best memory at O.L.C.H.S. was meeting Connie a life-long time friend. I thank her for all the great memories that we have shared. I'm also grateful I met Al and having shared special moments with him.

HEIDI JACHNA — Track 2; Theatre 2.

TODD JAGIELSKI —

JEFFREY JAMES —

MARIE JANICKE "Ree" — Ecology Club 2; Dean's Aide 1, 2, 3, 4; My best memory at O.L.C.H.S. was when Donna, Sandy, Jane and Judy stayed after school and mugged the white box in the girls bathroom. Also the fun I had over the summer working for Mr. Kunde.

DIANA JELENICK "Di" — In ten years I will be living in Arizona, hopefully married to a wonderful guy and doing a lot of traveling, expecially to Europe.

ADOLF JERGER — Band 1, 2; In ten years I will be rolling in the bucks, be married and have a few rug rats.

KENNETH JOHNSON —

LORENE JOHNSON — Track 1, 2; In ten years I will be traveling around the world and having a great time.

MICHAEL JOHNSON — Swimming 1, 3; Spartan Guard 2.

TERRY JOHNSON "T.J." "Slick" — Work Program 1, 2, 3; Football 1; In ten years I will be a successful sheriff in Wisconsin, be

married to a beautiful girl and have 6 kids.

LISA JONES "Jonzey" "Bones" — NHS 4; Spanish Club 1, 2; Cross Country 1; Track 1, 2; Social Science Dept. Aide 3, 4; Staff Aide 4; Basketball Stat Girl 1; My best memory at O.L.C.H.S. was freshman year at track practice when I became the first person in Oak Lawn H.S.'s history to break an unbreakable high jump bar and Coach Reynolds made me take it home.

ROSE JONES —

BEVERLY JORGENSEN —

TINA JOYCE —

NORMAN JUNGE — Bowling 1, 2; Office Aide 3.

DONNA JUNGMAN "Jungle" "Woman" — Aide 3; My best memory at O.L.C.H.S. was when Terry Johnson sat on the tack and suddenly became jet propelled.

LAURIE JURIS — Varsity Band 1, 2; Marching Band 1, 2; Foreign Exchange Program 2, 4; Ecology Club 3, 4; Teacher's Aide 2; Yearbook Staff 3; Pep Band 2; Girl's Bowling 4; NHS 3, 4.

JAMES KAMBA — Ecology Club 1.

MICHELLE KAMHOLZ "Micky" — Girl's Swim Team 1, 2; Career Center Aide 1, 2, 4; Cosmetology 3, 4; In ten years I will be a professional cosmetologist and living in a big house, driving sports cars.

JOYCE KANADET —

KEVIN KANE — Baseball 1, 2.

STEVEN KANE —

WILLIAM KAPP — Office Aide 1; VICA Club 3; Discipline Committee 3.

CONNIE KARAHALIOS — Bowling 2; Computer Club 3; Social Science Aide 3; Office Occupations 4; In ten years I will be living with my husband on our luxurious 200 acre estate within the sunny confines of Calif. Although living at our estate will seem like a 52 week vacation, we will try to find the time to visit our friends and family in other parts of the world.

PAMELA KAREL "Shorty" — Basketball Stat Girl 1, 2, 3, 4; JCAB 3; SCAB 4; Badminton 2; In ten years I will be married to a rich man and managing my own business.

SANDRA KARNER — Badminton 1, 2, 3; Media Center Aide 1; Swimming 2.

ALEXANDER KAZMIERCZAK — Dean's Aide 2.

MATTHEW KEANE "Keaner" "Beaner" "Matchew" — Wrestling 1, 2, 3; Football 1; Key Club 1, 2, 3; Theatre 4; My best memory at O.L.C.H.S. was all the crazy things me and Brian Bradtke did in French and wrestling with Deno and dancing with Jim Dague in History, and becoming friends with Chris Koliopoulos and Lori Dittrich.

SHARON KELLY — English Dept. Aide 4; My best memory at O.L.C.H.S. was going in the guy's locker room and getting caught.

JENNIFER KENNELLY — Yearbook Sales 2, 3; Yearbook Editor 2, 3, 4; Swim Timer 2, 3, 4; Badminton 2; Key Club 4; NHS 4; My best memory at O.L.C.H.S. was all of the great times I enjoyed with my friends — I'll never forget John's psychology test, Middle C, Big D, and when Flame set her hair on fire.

KRISTOPHER KESTIAN "True Joe" — Football 1, 2, 3, 4; Wrestling 1, 2, 3, 4; Key Club 1, 2, 3, 4; My best memory at O.L.C.H.S. was meeting all my great friends, and going to all the great parties, seeing the Purple Pie man, and meeting Donna.

JEFFREY KILLELEA — Cross Country 1, 2, 3.

MICHAEL KING — CWT Club 3.

DONALD KLEINMARK —

TODD KLIETZ — Ecology Club 3; Varsity Band 3; Concert Band 3, 4; Pep Band 3; Jazz Band 4; Thespians 3, 4; Theatre 3, 4; Jazz Combo 4; Marching Band 3, 4; NHS 3, 4; Accompanist for Swing Choir 4; Accompanist for Treble Choir 4; My best memory at O.L.C.H.S. was coming to O.L.C.H.S. second semester of my junior year and meeting all the great people here.

TRACI KLUPS "Dr. Klups" — Dean's Aide 1; Media Center Aide 2; WECEP 3; French Club 4; In ten years I will be hanging around with Tina, Breand, Alaine, Leah, and Lenny, and I'll be planning on getting married and having some kids.

CHRISTINE KMAK — Office Aide 1, 2; My best memory at O.L.C.H.S. was meeting all my new friends freshman year and spending the last four together.

KAREN KNAPP — Concert Band 1, 2, 3; Marching Band 1, 2, 3; Pep Band 1, 2; Jazz Band 1, 2; Key Club 4; SCRB 2; JCAB 3; SCAB 4; Yearbook Photographer 1, 2; Photography Club 1, 2, 3, 4; Student Council 3; NHS 3, 4.

MARGARET KNAPP — Key Club 2.

CHRISTINA KOLIOPOULOS "Greek" — Swimming 1, 2; Gymnastics 1; SCRB 2; JCAB 3; Student Council 2, 3, 4; Student Council Secretary 3, 4; In ten years I will be either a world class mud wrestler or the first female president of the U.S.

JOSEPH KOLLANDER —

DANIEL KOLLMON —

BERNARD KOLON "Slick" — Football 1; Wrestling 1, 2; In ten years I will be married to Denise Orban and have two kids and be head of Firestone.

PENNY KORUBA — Freshman Choir 1; A Capella Choir 2; Library Aide 2; DE Work Program 4; Teacher's Aide 1, 3; Nurse Aide 3; DECA Club 4; In ten years I will be a CPA and working for a reputable accounting firm or I will be working out of my own accounting office.

LESLEY KORTHASE — Ecology Club 2, 3; Dean's Aide 2; Office Occupations 4; In ten years I will be driving my Lamborghini through the English countryside.

LAURA KOSMAN —

JOANN KOZIOL — Office Aide 2, 3.

KARAN KRAAN "Cos" — Volleyball 1, 2, 3, 4; Basketball 2, 3; Softball 1, 2, 3, 4; Career Center Aide 4; In ten years I will be a computer programmer. I will be married to Dan Scholtens and have 3 children.

LORI KRITIKOS "Dancer" "Socky" — Pom Pons 2, 3, 4; Pom Pons Co-Captain 3, 4; Teacher's Aide 3, 4; In ten years I will be one of the highest paid professional dancers, working my way to perfection.

KATHY KRIVICH — Media Center Aide 3, 4.

CORINNE KRUSE "Cors" — Badminton 1, 2, 3, 4; Basketball Stat Girl 1; Swim Timer 2; NHS 3, 4; Key Club 2, 3, 4; Staff Aide 2, 3, 4; Office Aide 2, 3; SCRB 2; My best memory at O.L.C.H.S. was engaging in a foreign exchange program and touring Europe with other students. Also, spending more time with my friends and having a wild and funny Senior year.

ROBERT KRZAK —

LISA KSIAZEK "Alky" "Lisar" — Dean's Aide 1, 2, 3, 4; In ten years I will be married to Eric with two kids, 2 pet raccoons, and owning a nursery school with Nancer and Debber.

DAWN KULIGOWSKI — Media Center Aide 1, 2, 3.

MARGARET KUZEL "Peg's" — Badminton 2; Shield 3; JCAB 3; SCAB 4; Key Club 3; Pom Pons 3, 4; Office Occupations 4; Office Education Area Vice President 4; In ten years I will be married to Mike and we will be lounging in our Jacuzzi.

RONALD KWAAK —

STEVEN LAFAIRE — Bowling 2; CWT Club 3.

JEFFREY LAFOY — Basketball 1, 2, 3; NHS 3.

MARY LAGIGLIA "Gigs" — Cheerleading 1, 2, 3, 4; Key Club 2, 3, 4; SCRB 2; JCAB 3; Mathletes 3, 4; Yearbook Staff 3; Junior Marshall 3; My best memory at O.L.C.H.S. was experiencing all those wild and wippy times with my best buddies Connie Cummings and Cheryl Akouris, and all the cheerleaders, especially at camp.

LAURA LAKE "Laurie" "Grenouille" — Wrestlerette 1, 2, 3, 4; Key Club 2, 3; Mathletes 2, 3, 4; NHS 3, 4; Ecology Club 3; Staff Aide 2, 3, 4; Pom Pons 2; Girls Chorus 1; Girls Bowling 1; SCRB 2; Peopel Program 2, 3, 4; In ten years I will be either a computer manager or a wrestling coach.

JOHN LAMB — Football 1.

DAVID LAPASH — Football 2; Key Club 2; Office Aide 3.

STEVEN LEARY "Stever" "Etienne" — Varsity Boys Tennis 1, 2, 3, 4; NHS 3, 4; SCAB 4; Yearbook Staff 3, 4; Yearbook Editor 4; Photography Club 3; Forensics 3; Staff Aide 1, 2, 3, 4; Nominated for Most Outstanding Junior Boy 3; Theatre — Dames at Sea 4; WI 2, 3, 4; My best memory of O.L.C.H.S. was the times the three weenies would run around speaking in a language that none could understand and jammin' with J.D.

JEFFREY LEAVENGOOD — VICA Club 4.

SCOTT LEAVENGOOD — Mathletes 2.

DAVID LECH — Track 1; Office Aide 2, 3; Spartan Guard 3.

JACQUELINE LECH —

JAMES LEIKEL "Likes" "Blond Adonis" "Chowderhead" — Baseball 1, 2; Wrestling 1, 2; Golf 3; Student Council 2, 3, 4; Student Council Vice President 3; Student Council Treasurer 4; SCRB 2; JCAB 3; Jr. Class Vice President 3; SCAB 4; Theatre 3, 4; NHS 3, 4; NHS Vice President 4; Concert Band 2, 3, 4; Varsity Band 1; Marching Band 1, 2, 3, 4; Pep Band 1, 2, 3, 4; Hugh O'Brien Leadership Award 2; Junior Marshal 3; Discipline Committee 3, 4; Shield Photographer 4; Spartan Guard 3, 4; My best memory at O.L.C.H.S. was cruising around and partying with the other "Chowderheads" while planning "Mission D.O.R.F."

CONNIE LEISURE "Lee-Lee" — Cosmetology 1 and 2; Swimming 1; CWT 1; In ten years I will be a licensed beautician and hopefully happily married with lots of kids and lots of money.

KAREN LENZ — Media Center Aide 2.

AMY LEONARD — Track 1, 2, 3.

KATHLEEN LEROY — Media Center Aide 1.

BONNIE LEUBSCHER — Media Center Aide 1; Teacher's Aide 2, 3, 4; Manager of Boy's Swim Team 4; Girl's Bowling Team 4; In ten years I will be married, in the advertising business and remembering all the fun times I had in school. Also driving my Z-28 convertible.

OLGA LIAKAS "Oges" "Ogala" "Yogi" — In ten years I will be married to a rich Greek and have my own chain of restaurants.

RICHARD LOMAN "Leach Man" "Holmes" — Wrestling 2; Spartanite 3, 4; My best memory at O.L.C.H.S. was the Halloween weekend at University of Illinois in drag.

SANDRA LOPEZ —

BRIAN LUCKETT — VICA Club 3.

PHILLIP LULLO — VICA Club 3.

SHARON LUTZ "Lush" — Track 1, 2, 4; In ten years I will be married to a millionaire living off his money and laying on the sunny beaches of California drinking pina coladas.

BARBARA LYNOTT —

ALAN LYONS — Tennis 1, 2, 3, 4.

MICHAEL MACEK "Mace" — Football 1, 2, 3, 4; Basketball 1, 2, 3, 4; Baseball 1, 2; NHS 3, 4; JCAB 3; SCAB 4; Spanish Club 1, 2; Theatre 4; Drivers Ed. Aide 4; Key Club 4; In ten years I will be financially secure as a professional football player and wishing I was still in high school reliving all the great times I had.

EDWARD MACHALA —

JAMES MACKEY — Football 1, 2; Wrestling 2, 3.

DENNIS MALAS —

TIMOTHY MANGIN — Football 1, 2, 3.

KIM MARCH "Shorty" — Media Center Aide 1; Dean's Aide 2, 3; In ten years I will be hopefully married to a very special someone and have lots of money.

WARREN MARCHBANK —

ANNETTE MARCIANO "Netter" "Marc" — Badminton 1, 2; Discipline Committee 1, 2; Basketball Stat Girl 1, 2, 3, 4; Basketball Manager 4; SCRB 2; JCAB 3; SCAB 4; My best memory at O.L.C.H.S. was the summer of '83 especially going for Chewys with the "Lush".

SCOTT MAREK —

KENNETH MAROTZKE — Football 1, 2.

ROSEMARIE MARRERA "Shorty" "Oompa" — Office Occupations 4; Photography Club 2; In ten years I will be married, have a family and live in a nice home.

COLLEEN MASON — Ecology Club 1; Nurse Aide 3.

SAMAR MATARIYEH — Cafeteria Aide 2.

BETH MAY —

MATTHEW MAY — Dean's Aide 2; CWT Club 3.

CHRISTOPHER MAYER — Football 1, 2, 3, 4; Wrestling 1; Photography Club 4; Theatre 3, 4; Thespians 3, 4;Key Club 3, 4; Computer Club 3; In ten years I will be affectionately recalling all the valuable lessons Mr. Hill taught me about life, maturity and dressing for success. Soberly looking back on the intoxicatingly festive time I had at the Sweetheart dance of my Jr. year and thanking the almighty God above for the fine opportunities, experiences, tests, and challenges provided at O.L.C.H.S. that have forever touched me. Thank you, God bless.

MARIA McADRIAN "Mugs" — My best memory at O.L.C.H.S. was when Kris Murray fell down a flight of stairs and layed there laughing.

RICHARD McALLISTER — Football 1, 3, 4; My best memory at O.L.C.H.S. was when the football team taped Matt Beller senior year.

SHAWN McCARTHY — CWT Club 3.

MICHAEL McCASTLAND "Vinnie Vacationer" — Football 1, 2; Baseball 1, 2; My best memory at O.L.C.H.S. was going to Cindy's river with Peach and J.J. and learning how to ski with the J-S and meeting my hero Mr. William Hill.

BRIAN McCLELLAND — Football 1.

LESA McCLELLAND — Badminton 1; Media Center Aide 2.

STEVEN McDONALD —

STEVEN McELHENY — Football 1, 2.

PATRICIA McELLIGOTT — Media Center Aide 3.

MICHAEL McGRATH — Basketball 1, 2, 3; Tennis 1; Golf 2, 3.

GERALD McGUIRE — Football 1, 2.

MICHAEL McKINNEY "Skinny" "Me" — Mathletes 1, 2, 3, 4; Forensics 2, 4; NHS 3, 4; My best memory at O.L.C.H.S. was all of the great times with great friends, especially D.O.R.F. and Cornfests I, II, and III. Remember John C. and cousin Jim. Long live Uncle Jack.

KYRIA MERLE "Kyr" — Varsity Tennis 1, 2, 3, 4; NHS 3, 4; Key Club 2, 3; Spanish Club 1, 2; Teacher's Aide 4; JCAB 3; SCAB 4; Peopel Program 2, 3, 4; In ten years I will be married and a patent lawyer.

CYNTHIA MERRIMAN "Boom Boom" — Spanish Club 1; Pom Pons 2, 3; Badminton 2, 3, 4; Beginning Band 1; Cadet Band 2; Teacher's Aide 4.

SUSAN MEYER "Toots" — Forensics 1, 2, 3; Media Center Aide 3; DECA I 3; DECA II President 4; In ten years I will be living in a mansion just outside of London, England with my British-born husband and cruising through perpetual night life behind the wheel of my Lamborghini.

THOMAS MICHAL — Photography Club 2; Ecology Club 3, 4; Spartanite 4; In ten years I will be skiing my tenth Berkie, a 34 mile cross country ski race. After the race I will be relaxing in the luxury of my ski cabin in Northern Wisconsin, in front of a roaring fireplace.

FLORENCE MILASHASKI "Flo" — Basketball 1, 2, 3; Media Center Aide 1; My best memory at O.L.C.H.S. was the food fights in the cafeteria with all my good friends. Also staying best friends with Hicks.

DARRYLL MILLER "Mouse" "Daredevil" — Spartanite 1, 2, 3; My best memory at O.L.C.H.S. was seeing Oak Lawn win their homecoming '83 football game.

JUDY MILLIGAN — Basketball Stat Girl 1, 2; Basketball Manager 3, 4; Staff Aide 1, 2, 3, 4; Cafeteria Aide 2; My best memory at O.L.C.H.S. was sharing good times and memories with my friends.

BARRY MOORE — Mathletes 1, 2; Swimming 1, 2.

PATRICK MORAN — VICA Club 3.

VICTORIA MORITZ "Tori" "Shmo" "Dork" — WECEP 2; HERO I 3; HERO II-ICE II 4; My best memory at O.L.C.H.S. was smoking 4B study hall freshman year, food fights, and all the good friends I have met.

CYNTHIA MORRELL "Sid Vicious" — Ecology Club 1; Photography Club 1; Art Club 3; Art Club Vice-President 3; Counselor Aide 4; NHS 3; My best memory at O.L.C.H.S. was meeting many new people that have become my friends, and all the great times we've had.

HOWARD MORRIS "Skip" — Basketball 1; Wrestling 2, 3, 4; Baseball 1, 2, 3, 4; JCAB 3; SCAB 4; NHS 3, 4; In ten years I will be pursuing a career in architecture, raising a family and enjoying life to the fullest.

PATTY MORUS —

CYNTHIA MURDOCH "Murd" "A.D." — Basketball 1, 2; Softball 1, 2, 3, 4; Staff Aide 2, 3; In ten years I will be married to Rob and have 4 kids, a built in pool, a big house, a couple of cars, and we'll be self-made millionaires.

BERNARD MURPHY — CWT Club 3.

SANDRA MURPHY — Badminton 2.

KRISTINE MURRAY "Mur Mur" "Murray" — Badminton 1; Office Occupations President 1; Office Education 1; My best memory of O.L.C.H.S. was becoming president of O.O. and having the best teacher to help me through everything, Mrs. Ledman (Led). Also working on the homecoming float and seeing Stella Pabin fall in ice-skating and get kicked in the nose.

STEVE MURRAY — Dean's Aide 1; Bowling 2.

TONY MUSSO —

LISA NAPLES — Dean's Aide 2, 3.

MARK NAPLES —

BARRY NELSON —

DEBRA NELSON "Dinah-Moe" "Doris" "D.D." — Social Science Dept. Aide 3, 4; My best memory at O.L.C.H.S. was meeting all my friends freshman year. It was especially great during lunch with D.S., J.W., and the gang. But the best times were meeting J.B., J.S., and M.S.

RONALD NELSON — Football 1.

DENISE NIKOLOPOULOS "Niko" "Mini Sister" — Cafeteria Aide 2, 3; Key Club 4; Cosmetology 3, 4; In ten years I will be married, have three children and have my own beauty salons in Greece.

WILLIAM NILLES "Wild Bill" — VICA Club 3, 4; In ten years I will be a business representative for a big company and making lots of money.

JANE NORRIS — Key Club 1; Ecology Club 2.

LEONARD NORTH —

AMY NOVAK — "A.J." — Spanish Club 2; Ecology Club 2; Key Club 4; Staff Aide 2, 3, 4; Theatre 2, 3, 4; Forensics 2, 3, 4; Thespians 3, 4; SCAB 4; Football Stat Girl 4; W II 2, 3, 4; In ten years I will be following Kurt Suchomel to Tibet.

INDIRA NOWAK "Indy" — Theatre 1, 2, 3, 4; Thespians 3, 4; Thespian Secretary 4; Staff Aide 2, 3; NHS 3, 4; Key Club 3, 4; SCRB 2; Junior Class Secretary 3; Senior Class Secretary 4; Gymnastics 1; Junior Marshall 3; Most Outstanding Junior Girl 3; Homecoming 3; JCAB 3; SCAB 4; My best memory at O.L.C.H.S. was remembering all the good times I had during my high school years trying to decide which one was the best one.

DAVID NOWORUL — Ecology Club 1; Office Aide 2, 3.

HEIDI NUEL — Cheerleading 1, 2, 3, 4; Cheerleading Captain 1, 4; Co-Captain 2; Student Council 2, 4; NHS 3, 4; Key Club 4; Forensics 4; Counselor Aide 1, 2, 3, 4; Homecoming Queen 4; My best memory at O.L.C.H.S. was meeting Randy Stancik and sharing so many great times with all my friends.

MICHELE OATSVALL "Oats" — Beginning Band 1; Varsity Band 2, 3, 4; Marching Band 2, 3, 4; Pep Band 2, 3; Key Club 4; In ten years I will be working and happily single.

BRYAN O'BRIEN —

LAURA O'CONNFLL — Media Center Aide 2, 3.

JAMES O'CONNOR "Jimmy Idol" "Golden Warrior" — Mathletes 2, 3, 4; NHS 3, 4; Theatre 4; In ten years I will be a daring sportsman hunting down the evasive East Persian Carribou on the frozen tundras of upper Iraq or a celebrity judge on Dance Fever.

HUGH O'CONNOR —

WILLIAM O'CONNOR —

DEBRA OJER "O.J." — Bowling 1; Key Club 4; Office Occupations 4; In ten years I will be married to a millionaire, have a successful career, and three kids.

ALEX OLEJNICZAK "Ole" — Football 1, 2, 3, 4; Wrestling 1; Track 1; Chess Team 1, 2, 3, 4; Key Club 1, 2, 3, 4; Computer Club 3, 4; Spanish Club 1, 2, 3, 4; Theatre 4; Auto Shop Aide 3, 4; Spartan Guard 2, 3, 4; Basketball 1, 2; Cafeteria Aide 2, 3, 4; In ten years I will be planning "Ole Fest" XII for all those who survived "Ole Fest" I and II.

MICHELE OLEWINSKI "Ole" — OEA Club 4; Office Occupations 4; My best memory at O.L.C.H.S. was meeting a lot of new friends every year.

JOHN OLIVER "Blato Bass" "Iggy" — Ecology Club 1, 2, 3, 4,; A Cappella Choir 1, 3, 4; Madrigal Singers 2, 3; Spartan Singers 4; Theatre 1, 3, 4; Thespians 3, 4; Staff Aide 1, 2, 3, 4; Animal Demonstrator 2, 3, 4; My best memory at O.L.C.H.S. was during the play "Grease" when Vince LoRusso, Brian Bradtke, Scott Cummins had to pull off my pants, and they started to pull my jockey shorts off, to expose my blue and red underwear. Also meeting my love, Tonia L.

RAYMOND OLIVER —

JERRY O'NEIL —

SCOTT OPLINGER — CWT Club 3.

DENISE ORBAN "Orbee" — Volleyball 1, 2, 3, 4; My best memory at O.L.C.H.S. was when we defeated the Bulldogs for regional championship. Also when we soaked Ms. Icenogle with a jug of ice cold water, while she was wearing a dry clean outfit, and then it ended up to be a water fight on the bus and her chasing us seniors around the parking lot.

SUE ORZULA — Bowling 1.

MICHELE OTTEN — Dean's Aide 2.

MICHAEL OVERLAND — CWT Club 3.

RICHARD OWEN "Pie Man" — Football 1, 2, 3, 4; Swimming 1, 2, 3; Purple Pie Man Association 4; In ten years I will be the happy owner of a pie company.

STELLA PABIN "Stasia" — OEA 4; Office Occupations 4; Cheerleading 1, 2; My best memory at O.L.C.H.S. was meeting all my friends and all the fun times we shared together.

DONNA PACOUREK — Attendance Aide 1, 2, 3; Volleyball 1; Dean's Aide 1; Pom Pons 2, 3.

DANIEL PACULT — Track 1; Football 1, 2.

SCOTT PAREJKO "Boone" — Work Program 3, 4; In ten years I will be a millionaire with my own business in Arizona.

CAROL PARILLO — Key Club 2.

SUZANNE PARKER — JCAB 3; SCAB 4; NHS 3, 4; Art Club 3, 4; Art Club President 3; Theatre 2, 3, 4; Computer Club 3; Forensics 2, 3, 4; Swim Timer 1, 2; Thespians 4.

LAURA PARSON "Reese" "Parsnips" "WIII" — Cheerleading 1, 2, 3, 4; Track 1, 2; NHS 3, 4; Theatre — Grease, Dames at Sea 3, 4; Thespians 4; A Capella Choir 4; Spartan Singers 4; Homecoming Court 3, 4; Staff Aide 1, 2, 3, 4; JCAB 3; SCRB 2; Spanish Club 1, 2, 3, 4; W III 2, 3, 4; In ten years I will be on my way to Cuba to wait with Loreli Basak for a rendezvous with Peggy Cunningham, Amy Novak, and Kurt Suchomel on their return from Tibet.

JOSEPH PARTINGTON —

PAUL PARTYKA — Basketball 2.

MARGARET PATYK "Pat" "Mags" — Volleyball 1, 2; Track 1, 2, 4; JCAB 3; SCAB 4; Counselor's Aide 3, 4; In ten years I will be living in the Bahamas, driving a gray T-top vette, and sippin' pina coladas on the sundeck of my beach house.

GUY PEDIGO —

DAWN PELECKSI "Pudge" — Volleyball 1; Basketball 1, 2, 3; Softball 1, 2, 3, 4; NHS 3, 4; Staff Aide 3; Spartanite 4; In ten years I will still be waiting for my Karen Carpenter concert tickets.

FRANK PENSA — VICA Club 4.

VINCENT PERFETTO — Wrestling 2.

DANIEL PESEK — Chess Team 1; Photography 1, 2, 3; Computer Club Vice President 3, 4; Theatre — Lights 2, 3; NHS 3, 4; In ten years I will be an extremely powerful and wealthy business executive operating out of my tropical Caribbean Islands surrounded by gorgeous women who answer to my every need.

SCOTT PETERS "Skeets" — Baseball 1, 2, 3; Basketball 1, 2, 3, 4; Golf 3, 4; Class Vice President 1, 2; Student Council 1, 2, 3, 4; Student Council Treasurer 2; Student Council President 3, 4; Class President 3, 4; Teacher's Aide 1, 4; Homecoming Court 3, 4; Homecoming King 4; NHS 3; In ten years I will be a successful businessman living in a big house with a beautiful wife and kids having the best time of my life.

SHERYL PETERS — Attendance Aide 1, 2; Media Center Aide 1; Basketball Stat Girl 1; Staff Aide 1, 2, 3, 4; In ten years I will be the general manager of a huge hotel and making mega bucks.

ELIZABETH PETERSEN — Basketball 3; DECA 4.

DONALD PETERSON — VICA Club 3.

DONNA PHILLIPS "Clarabelle" — Softball 1, 2, 3, 4; NHS 3, 4; SCRB 2; JCAB 3; SCAB 4; Basketball Stat Girl 2, 3, 4; Staff Aide 1, 3, 4; Swim Timer 1; Girl's Bowling 1; In ten years I will be a pediatric nurse and traveling around the world remembering all the great times I had with my friends in high school.

KAREN PHILLIPS — Ecology Club 1, 2; Marching Band 1, 2, 3, 4; Concert Band 1, 2, 3, 4; Pep Band 1, 2, 3, 4; Jazz Band 1, 2, 3, 4; NHS 3, 4; In ten years I will be a nurse, happily married with 1 or 2 kids.

LEONARD PHILLIPS —

LISA PIETRANDUONO "Peach" "Chipper" — Softball 1, 2, 3; Spartanite 4; Basketball Stat Girl 1; My best memory at O.L.C.H.S. was the river trip with Cindy, Vinnie Vacationer, and Jerry Amado, teaching Mike McCastland how to ski, and meeting Alvin-Sue Engel.

TODD PISARSKI — Football 1, 2, 3, 4; Wrestling 1, 2, 3; Track 2, 3; Computer Club 3, 4; Key Club 4; In ten years I will be working with the FBI solving cases of the unknown.

FRITZ POMA — Mathletes 1, 2.

CORINE PONTHIEUX "Reenie" "Cori" "Corky" — Ecology Club 1, 4; Bowling 3, 4; French Club 3, 4; Track 2; In ten years I will be 28, a business manager with a computer background, married with 1½ kids and just as crazy as I am now.

MARK POPIK —

JENNIFER POPP — Softball 1, 2, 3; Switchboard Aide 1, 3; Volleyball 1, 2; Office Aide 2.

KATHRYN POULL "Kates" "Kerpy" "Traitor" — In ten years I will nowhere to be found.

ALAN POWELL — CWT Club 3.

JOHN PRETO "Peaches" — Basketball 1, 2; Computer Club 3, 4; Key Club 2; My best memory at O.L.C.H.S. was singing and dancing to "Let's Get Physical" in Mr. Sullivan's history class.

CHRISTINE PREUSS — Tennis 1, 2, 3, 4; Concert Band 1; Marching Band 1; Teacher's Aide 2, 3, 4; Key Club 3; Swim Timer 2, 3, 4; In ten years I will be hopefully a successful business woman and enjoying life.

LYNN PRZYBYLA — Cheerleading Co-Captain 1, 2, 3, 4; Track 3; Theatre 2; Math Dept. Aide 4; My best memory at O.L.C.H.S. was being best friends with Lisa Behnke, Ft. Lauderdale, "the lawnmower" at the kick-off dance, cheerleading camp at Purdue, being friends with Mr. Wallin, and river rafting in Colorado with my parents.

NANCY PUHR "Benny" "T.B." — Wrestlerettes 1, 2, 3, 4; Mathletes 2, 3, 4; Volleyball 2; Badminton 2, 3, 4; Ecology Club 2, 3; Key Club 3; Concert Band 1, 2, 3, 4; Pep Band 1, 2, 3, 4; Peopel Tutor 3, 4; French Club 1; My best memory at O.L.C.H.S. was chasing Ed Hood with deodorant in Washington D.C. while handcuffed to Lisa Regh and turning the corner to spray my band director instead.

KARYN PULLIA —

MAE QAZZAZ "Zozzie" "Quazar" "April" — French Club 2, 3, 4; Ecology Club 3, 4; Counselor's Aide 1; Media Center Aide 2; In ten years I will be 28 and rich.

DANIEL QUIGLEY —

LAURA QUINN "Quinnie Da Pooh" "Gerbil" — NHS 4; My best memory at O.L.C.H.S. was meeting all of my good friends: Chris Heuss, Chris Benson, Mary Schultz, Futien (Tina) Zaghlul, Mae Qazzaz, Mike Schwartz, and JoAnn Sterna.

LISA RADLOFF — Bowling 1.

DAVID RAETZ —

JOANNA RAFF — Media Center Aide 1; Office Aide 3.

PAT RAFTER — Wrestling 2.

ELIZABETH RAINSFORD "Lizard" "Lizard King" "Kizball" — MDE 3, 4; Student Service Bureau 2, 3, 4; In ten years I will be working in the field of business and having fun with my friends Diane and Katie.

DAWN RAMEY "Baby Cuddles" — My best memory at O.L.C.H.S. was cutting with my best friend Tina and not getting caught. Also was a memory of my favorite history teacher Mr. Sullivan who made history interesting.

MINESH RANA —

CHRISTOPHER RANDLE "Curly" "Chin" "Jammer" — Jazz Band 4; Nino and the Ebbtides 1, 2, 3, 4; In ten years I will be there with my guitar.

USHA RATHI —

DONNA REBOUT —

LISA REGH — Concert Band 2, 3, 4; Marching Band 1, 2, 3, 4; Pep Band 2, 3, 4; Swim Team 1, 2; Yearbook Editor 3, 4; NHS 3, 4; SCRB 2; JCAB 3; SCAB 4; Drum Major 4; Swim Timer 2, 3; My best memory at O.L.C.H.S. was the band trips, when Chez was crawling in the chandelier on New Year's, and "Chili with Cheese."

MICHAEL RISSE — Chess Team 2; Art Club 2, 3; Computer Club 3.

CHRISTINE RITACCO — DECA 3.

DENNIS ROAK — Bowling 2, 3.

DANIEL ROGERS "Buck" "Chuck" — Cross Country 2, 3; Track 1, 2, 3; In ten years I will be fishing in Eagle River, Wisc. with my dad and brother in my 19 ft. Ranger bass boat.

GAIL ROHDE — Swim Timer 1; Girls Basketball Mgr. 2; Cosmetology 3, 4; Dean's Aide 2; My best memory at O.L.C.H.S. was going to all the great parties and meeting new people. My favorite memory was when Cindy Dorian and Nancy Barich and I went bike riding.

DIANE ROSENGREN "Ms. Pres." "Arizona" — Ecology Club 2, 3, 4; Counselor Aide 1, 3, 4; NHS 3, 4; Yearbook Staff 3, 4; Senior Editor 3; Faculty Editor 4; Grease Crew Member 3; In ten years I will be traveling, smiling, and "flinging" as usual.

RUSSELL ROURKE — VICA Club 4.

CHRISTINE ROYSTER —

DANIEL RUHL — Key Club 4; NHS 4; Baseball 1, 2, 3, 4; Basketball 1, 2, 3, 4; Spanish Club 2, 3; In ten years I will be digging post holes and vacationing in Kewanee.

DENNIS RYAN "Hen Man" — Cross Country 2, 3, 4; Track 1, 2, 3; Football 1; Basketball 1, 2, 3, 4; In ten years I will mastering the O.L.C.H.S. basketball offenses and a retired Pine Brother.

PATRICIA RYAN — My best memory at O.L.C.H.S. was having the best friends on the face of the Earth. Donna, JoAnna, Shelly, Jill, Kimmie, Ruth, Sue F., Michele, Char, Laura, Kathy, Sue P., Brenda, Tracy, Sue S., Lynn, MiMi, Thanks guys for a great 4 years.

ROBERT RYAN —

TIM RYAN "Rye" "Cones" — Wrestling 2; Football 2, 3, 4; Key Club 4; In ten years I will be a very wealthy bachelor with an indoor swimming pool and a Ferrari, still keeping in touch with all of the good friends I have made at O.L.C.H.S.

LEANNE SALA —

KEITH SANOFSKY "Parson" — Football 1, 2; Baseball 1, 2; Theatre 3, 4; Thespians 4; A Capella Choir 4; My best memory at O.L.C.H.S. was partying with Don Carstens and Mike "Butch" McCastland at the O.L. Sandburg basketball game.

ARTHUR SANOW —

SUSAN SAWILCHIK — Bowling 2.

LYNN SAWYER "Soybean" "Lynnie" "Lindsy" — Girl's Bowling 1; Office Aide 1, 2, 3, 4; Cosmetology 3, 4; VICA Club 4; My best memory at O.L.C.H.S. was meeting all my best friends who I will never forget and all the fun times we've had together.

CINDY SCHADT "Shotz" — My best memory at O.L.C.H.S. was Christmas vacation of the '82-'83 school year. That is when I started going with the most special person I know. It was a great vacation.

KRISTINE SCHALASKY "Schasky" — Media Center Aide 1; WECEP Secretary 2; MDE I, Vice President — Ambasador 3; MDE II — Ambassador 4; My best memory at O.L.C.H.S. was all of the morning and lunch time activities I shared with Darlene Williams, Sue Meyer, and Jackie Knight.

DEANNA SCHMIDT "Rusty" — Freshman Choir 1; A Cappella 2, 3, 4; Spartan Singers 4; Nurse Aide 4; Theatre 2; In ten years I will be living in sunny California with a good job, all my friends, and my husband.

BELINDA SCHOLZ "Bindy" "Scholzie" — Softball 2; Office Aide 1, 2, 3; In ten years I will be happily married, have 3 children, and be a special education teacher.

KAREN SCHOPPER "Jugs" — Volleyball 1, 2; In ten years I will be the same person I am now and still be chasing Joe Morandt.

WILLIAM SCHRAGE —

SHELLEY SCHROEDER — Dean's Aide 1; Teacher's Aide 1; Pom Pons 1, 2, 3; OO Work Program 4; My best memory at O.L.C.H.S. was spending two years with Dan Callahan. We had a lot of fun and I will always remember our special relationship.

JEFFREY SCHUH —

PATRICIA SENOVITZ — Ecology Club 1, 2.

DONN SEPANIK —

GINA SEVENING — Badminton 1, 2, 3, 4; Photo Club 1; Swim Timer 1, 2; Key Club 2, 3, 4; SCRB 2; JCAB 3; Belgian Exchange Student 2; My best memory at O.L.C.H.S. was experiencing the life in Europe for 3 wks. with my best friend Corinne, all the wild fifties dances, and the good times I've had my senior year.

EDWARD SEVIK — Computer 3.

HANAN SHAKTAH — Computer Club 3.

ANN SHARON — Track 2.

SHERRY SHARPE — Gymnastics 1, 2; Media Center Aide 1; Student Council 3; JCAB 3; SCRB 2; MDE I 4; In ten years I will be living in California, married to Steve Vervaet, having two little blonde haired blue-eyed rug rats, and striving for all my goals in life — especially being happy and doing my best like my mom.

SUZANNE SHERRY "Sonny" — Cross Country 1, 2, 3, 4; Track 1, 2, 3, 4; Basketball 2; Basketball Stats (Girls) 3, 4; Art Club 4; Staff Aide 3, 4; Peopel Tutor 3, 4; 500 Mile Club 3; My best memory at O.L.C.H.S. was changing from a benny competing for the most hours per day, to a respectful yet sneaky sophomore, to a junior pleasing and harrassing her coaches, now a senior achieving long awaited goals like MVP in Cross Country.

WILLIAM SHUFFLEBARGER —

CHRISTINE SIEDSCHLAG — Basketball 1.

MICHAEL SIERAKOWSKI — VICA Club 3.

MATTHEW SIPLE — Bowling 1.

MICHAEL SLAGER —

MARIAJO SMERZ —Forensics 2; Spartanite 3.

KATHLEEN SMIKOSKI "Smi-Smi" "Smicker" — Cosmetology 3, 4; VICA Club 4; My best memory at O.L.C.H.S. was meeting Soy-Soy and Lee-Lee and all the fun we had.

DEAN SMITH "Smitty" — Bowling 2, 4; Varsity Band 2, 3, 4; Pep Band 2; Marching Band 2, 4; Jazz Band 2; Dean's Aide 3; Chess Team 2; In ten years I will be a machinist at Reynolds Metals. I hope to be driving on the NASCAR by this time.

JEFFREY SMITH —

DEREK SOBCZAK — Basketball 1, 2; Mathletes 1, 2.

TED SOKOLOWSKI "Remington" — Mathletes 1, 2, 3, 4; Tennis 1, 2, 3, 4; Band 1, 2, 3; Jazz Band 3; Assistant Tennis Coach 2, 3, 4; NHS 3, 4; In ten years I will be an Aeronautical Engineer, with some high-paying company, driving a Mercedes, living in a large house, and playing tennis every other day.

SUSAN SOMMERFELD — Basketball 1; Tennis 1, 2, 3, 4; Mathletes 2, 3, 4; Teacher's Aide 3, 4; NHS 3, 4.

LISA SPERO "Sprout" "Lise" — Cross Country 1, 2; Track 1; Wrestlerettes 1, 2, 3, 4; Theatre — Jesus Christ Superstar, Working, Dames at Sea, Crucible, Grease, Barnum, MASH Tickets 2, 3, 4; Thespians 3, 4; Forensics 3, 4; Student Council 2; Girl's Chorus 1; A Cappella 4; My best memory at O.L.C.H.S. was falling through the boxes during Working, and all the great times with my friends, especially my best friend, Keith Sanofsky.

ROBERT SPIRAKES —

ERIC SPRUTH — Art Club 1; Media Center Aide 3.

JEFF STABEROW —

LYNN STANCIK —

RANDY STANCIK "Mongo" "Batman" — Class President 1, 2; Basketball 1, 2, 3, 4; Basketball Captain 2, 4; Football 1, 2, 3, 4; Baseball 1 NHS 3, 4; Staff Aide 2, 3; Homecoming Court 4; SCRB President 2; SCAB 4; Student Council 1, 2, 4; Key Club 4; My best memory at O.L.C.H.S. was meeting and going out with Heidi Nuel, being named All-Conference in both basketball and football.

STEVEN STANLEY — CWT Club 2; VICA Club 3.

DAN STAPLETON — Football 2.

SHERRY STAROSTKA "Puff" "Puffer" — Key Club 2, 3, 4; Key Club Vice President 4; Computer Club 3; Track 3; Ecology Club 4; Business Aide 3, 4; Staff Aide 3, 4; My best memory at O.L.C.H.S. was during my junior year when my friend put an onion in my purse and having the class asking what smells and me finding the onion.

STEVEN STEEN "Cousin Steve" — Theatre, Sound Technician 4; In ten years I will be owner of a successful multi-million dollar American stereo corporation.

DAVID STRAUSS — VICA Club 3.

WILLIAM STRENK — Football 1, 2, 3; Office Aide 2, 3; Baseball 2.

KURT SUCHOMEL — Gymnastics 1, 2, 3; Wrestling 1, 2; JCAB 3; SCAB 4; Counselor Aide 3, 4; In ten years I will be off in Tibet on a wild Mongolian ground hog hunt or I will be in Cuba playing practical jokes on Fidel Castro.

LISA SUIRO — Track 2; Basketball 2; Ecology Club 4; My best memory at O.L.C.H.S. was meeting Calvin Bolz and all the good times I've had with my friends.

MICHAEL SULLIVAN "Sully" — Football 1, 2; Varsity Wrestling 1, 2, 3, 4; Baseball 1, Boy's Bowling 3; Computer Club 3, 4; Computer Club Treasurer 3, 4; Key Club 3, 4; Key Club Vice President 4; SCAB 4; SCAB Vice President 4; Senior Class Vice President 4; In ten years I will be 28, single, and still cute.

JAMES SUMMERS —

PAM SUSEMIEHL "Spam" 'G . . ." "Susie" — Basketball 1, 2, 3, 4; Track 1, 2, 3, 4; Mathletes 1, 2, 3, 4; Mathletes Vice President 3; Staff Aide 2, 3, 4; NHS 3, 4; Theatre 4; Yearbook Staff 4; My best memory at O.L.C.H.S. was my experience with Mathletes, especially eating apples and getting bombed, also my friendship with F and our escapades to be included in my never ending novel The Life and Times . . .

CYNTHIA SUTKUS "Suk" — Gymnastics 1, 2; Swimming 2; Gymnastics Manager 3, 4; SCAB 4; My best memory at O.L.C.H.S. was summer of '83 and meeting all my friends.

SUZANNE SWANSON — Softball 1, 2; Bowling 3.

HAITHAM SWEIS — CWT Club 3.

MICHAEL SWIEC — Concert Band 3, 4; Pep Band 1, 2, 3, 4; Jazz Band 1, 2, 3, 4; In ten years I will be 10 years older.

DENISE SWIECICKI "Diz" "Swicker" "Neeska" — Computer Room Aide 2, 3; Library Aide 4; My best memory at O.L.C.H.S. was meeting all my great friends and having fun with Jackie and Dawn.

MICHAEL SWIST — Bowling 2; CWT Club 3.

DAVID TALLON — Ecology Club 1.

JODY TANSINI — HERO Club 3.

JANINE TARNOWSKI "Toad" "J-9" "Turk" — Art Club 3; Co-operative Education Aide 1, 2, 3, 4; My best memory at O.L.C.H.S. was when me and Nancy Fiore were in the Art Club, and we had everyone laughing because there was a piece of pink felt on someone's pants.

BRET TAYLOR "Mountain Man" — In ten years I will be a Dallas Cowboy Cheerleader.

TAM VAN THAI — French Club 2, 3, 4; NHS 4; In ten years I will be still in school studying medicine and hopefully, married with three kids, all boys.

TINA THOMAS —

SANDRA TIJERINA — Wrestling Cheerleading 3; Media Center Aide 2, 3; Chorus 1; Office Occupations Club 4; Nurse Aide 3; Teacher's Aide 3; In ten years I will be working as a hotel manager in a big hotel in Mexico and living close to the family I love.

DONNA TOPOLSKI "Shorty" — Media Center Aide 2; Teacher's Aide 1; Office Education Association 1; My best memory at O.L.C.H.S. was meeting all kinds of nice people. My senior year was the best, espcially in Office Occupations with Kris M, Karen W, and the rest of the girls. I hope we all stay in touch.

PAMELA TRALEWSKI — Swimming 2, 3; Spartan Guard 2; Swim Timer 3.

JEFFREY TROPP "Morris" "Tropper John" — Football 1, 2, 3, 4; Office Aide, Social Science Dept. 4; In ten years I will be visiting some exotic foreign country planning to overthrow the government for the U.S. Government.

ANTHONY TUCCI — Football 1.

TAMMY TURNER —

SANDRA TUZIK "Tuz" "Tuzer" — Volleyball 1, 2, 3, 4; Theatre 1, 2, 3, 4; Thespians 3, 4; Peopel Tutor 1, 2, 3, 4; NHS 3, 4; JCAB 3; SCAB 4; Most Outstanding Junior Girl Nomination 3; Stat Girl, Basketball 2, 3, 4; Homecoming Court 4; Science Aide 4; English Aide 3; Switchboard Operator 2; My best memory at O.L.C.H.S. was my soph year. I met many new friends and made many lasting friendships. The best was getting kicked out of the library with Mike and Steve.

PAM TYNAN — Badminton 1, 2, 3, 4; Swim Timer 1, 2; Key Club 2, 3, 4; Spanish Club 2; JCAB 3; SCAB 4; SCRB 2; Staff Aide 4; My best memory at O.L.C.H.S. was all the great times I had with all my friends. Especially Chemistry with Indy, stress and pressure, hairball, and Mike S's towel. Also the bundle of burgandy and someone asking, "Pam, did I hit that curb?"

JOHN TYRAKOWSKI — Football 2.

TARA UFHEIL — Ecology Club 1.

ROBERT URYASZ — Cafeteria Aide 1, 2, 3.

FRANK VAGLICA —

THOMAS VAIL — Dean's Aide 2; CWT Club 3.

JACQUELYN VALASEK — Mathletes 1; Computer Club 3.

AUDREY VASICEK — Media Center Aide 1, 3, 4; Bowling 2, 3, 4; Computer Club 3, 4; NHS 3, 4; In ten years I will be living in California with my husband. I will hopefully own my own Real Estate business.

ANTHONY VELCICH —

WILLIAM VERSCHAVE —

STEPHEN VERVAET —

THOMAS VETTER — VICA Club 3.

MARVIN VEZINA —

WENDY VICKER "Vicks" "Wendar" — Basketball 1, 2, 3; Swimming 1, 3; Staff Aide 1, 2, 3; Media Center Aide 1; In ten years I will be married to Mike and have 2 kids. We will be driving around in his and her Mercedes convertibles.

GARY VICKERS "Snickers" — In ten years I will be setting up my own profession in Oak Lawn as a General Practicianer or a surgeon at Christ Hospital.

ANTHONY VIDALE — Basketball 1; Cross Country 2; DECA 3.

KIRK VOPELAK — Football 2.

DONALD WALKER —

PATRICIA WALKER —

JIM WALLACE — Baseball 2.

JAMES WALLER — CWT Club 3.

WENDY WALSH —

DEBBIE WALTERS —

RICHARD WEBBER — Dean's Aide 3.

SCOTT WEIDNER —

JACQUELINE WEINBERG "Chili" "Zippy" "Yacky" — OEA 4; Office Occupations 4; Media Center Aide 1, 2, 3; My best memory at O.L.C.H.S. was coming back from lunch with Denise Swiecicki and finding all the lights were out. Also driving to summer school with Katie Lou.

PAMELA WELLS "Slick" "Wells" — Softball 1; In ten years I will be a professional photographer married to someone rich, driving my new Trans-Am, and still partying with all my party animals.

ROBERT WESSELHOFF "Wess" — Basketball 1, 2; Baseball 1, 2; Golf 3; Theatre 3, 4; Mathletes 1, 2, 3, 4; Cafeteria Aide 4; Forensics 4; Thespians 4; SCRB 2; JCAB 3; SCAB 4; Student Council 3; Unknown Spartan 4; My best memory at O.L.C.H.S. was planning D.O.R.F., visiting Marquette with D.C., "corn fests" I, II, and III with "Chowderheads" and all of my great friends.

JAMES WEST — Football 1; VICA Club 3.

LYNNE WILDE — Pep Band 1; Marching Band 1, 2; Varsity Band 1, 2; Class Secretary 1, 2; Pom Pons 2; Student Council 1, 2, 3; Switchboard Operator 2, 3; In ten years I will be working downtown as a secretary, hopefully making plenty of money, and enjoying life with friends and family.

DARLENE WILLIAMS "Darly" "Willy" — Chorus 1; Tutor 2; MDE I Secretary 3; MDE II Secretary 4; My best memory at O.L.C.H.S. was meeting Cheri Haydock, being in Sully's 4th period history class, and being a "clique" member along with Kris Schalasky, Sue Meyer, Cheri Haydock, Sissy Petersen, Ann Cashmon, and Diane Morganroth, who is now serving in the U.S. Army.

KATHLEEN WILLIAMS —

KELLY WILLIAMS "Kel" — Swim Timer 1, 2, 3; Switchboard 2, 3; Nurse Aide 3; Pom Pons 1, 2, 3, 4; Pom Pons Captain 3, 4; My best memory at O.L.C.H.S. was my senior year when me and Maureen threw a party at someone else's house and the kick off dance.

PAUL WILLIAMS "Mr. Casual" — Varsity Band 1; Concert Band 2, 3, 4; Marching Band 1, 2, 3, 4; Jazz Band 3, 4; Computer Club 4; NHS 4; In ten years I will be an executive for IBM or Led Zeppelin's road manager, whichever pays better.

SHARON WILLIAMS -

KAREN WISNIEWSKI — Office Aide 3.

DAVE WOLFE — Bowling 2, 3.

MICHAEL WORTEL —

JILL WRENN — Media Center Aide 1; Dean's Aide 2.

ELLEN YUKEL — Swimming 1, 2, 3; Art Club 2; My best memory at O.L.C.H.S. was meeting YBBD.

TAMMY ZDANO — Bowling 2; HERO Club 3, 4.

ANGELA ZEKIOS "Zeek" "Angel" — Cross Country 1, 2, 3, 4; Co-Capt. Cross Country 4; Track 1, 2, 4; NHS 3, 4; NHS Secretary 4; Swim Timers 2, 3, 4; Attendance Office Aide 2, 3, 4; Key Club 3; My best memory at O.L.C.H.S. was when Lisa Spero and I totally mutilated every experiment in chemistry and still managed to pass the class.

SUSAN ZIVICH — Office Occupations 4; Homecoming Court 4; My best memory at O.L.C.H.S. was being voted a member of the homecoming court of 1983.

NAZMY ZIYAD — Track 1; Football 2, 3; Office Aide 3; Computer Club 3.

SAMERI ZUBI —

CONNIE ZWIER "Zwi-Zwi" — Cosmetology 3, 4; VICA Club 4; Media Center Aide 3; My best memory at O.L.C.H.S. was meeting all my good friends from school and Cameo and partying with them.

Who's Who at Oak Lawn High

1.

2.

3.

4.

5.

1. Most involved in activities — SCOTT PETERS AND INDIRA NOWAK
2. Most athletic — TOM BAXA AND LOIS HERMAN
3. Cutest couple — RANDY STANCIK AND HEIDI NUEL
4. Quietest — ED FOLEY AND LORI JOHNSON
5. Most Witty — JIM CASSIDY AND WINNIE ADAMS
6. Best personality — JIM DAGUE AND PATTI McELLIGOT
7. Nicest — SCOTT PETERS AND KAREN KNAPP

6.

7.

1.

2.

1. Best dressed — MIKE MACEK AND SANDY TUZIK
2. Most radical — DARIN COLLINGS AND INDIRA NOWAK
3. Most accident prone — ALEX OLEJNICZAK AND LAURA PARSON
4. Most sophisticated — TED SOKOLOWSKI AND KYRIA MERLE
5. Most talkative — SCOTT CUMMINS AND LISA SPERO
6. Best Smile — SCOTT CUMMINS AND SANDY TUZIK
7. Most Spirit — "THE UNKNOWN SPARTAN"
8. Favorite teachers — DR. SMITH, MRS. BIBEAU, AND MR. SULLIVAN

3.

4.

5.

6.

7.

8.

1.

2.

3.

4.

5.

6.

7.

8.

1. I knew I should have played the flute.
2. Victory!
3. And he wonders why he's most accident prone.
4. I'd rather be . . .
5. Be a good little ball and stay there.
6. Moi!
7. I'm what?
8. I can't deal with this so early in the morning.
9. Future college grad!
10. I told you no hickeys!
11. Don't look now but there's a carp nibbling on your toe.
12. Just clowning around.
13. Onward my trusty steed.

9.

10.

11.

12.

13.

Root Helps You to Remember . . .

Official Photographers for Oak Lawn Community High School

ROOT PHOTOGRAPHERS • 1131 W. Sheridan • Chicago

Oak Lawn Police Department Club, Inc.

9433 SOUTH COOK AVENUE

OAK LAWN, ILLINOIS

Best Wishes to the Class of '84

Bill Villanova — President • Allen Glish — Secretary
Maureen Guhr — Vice President • Al Kowalczyk — Treasurer

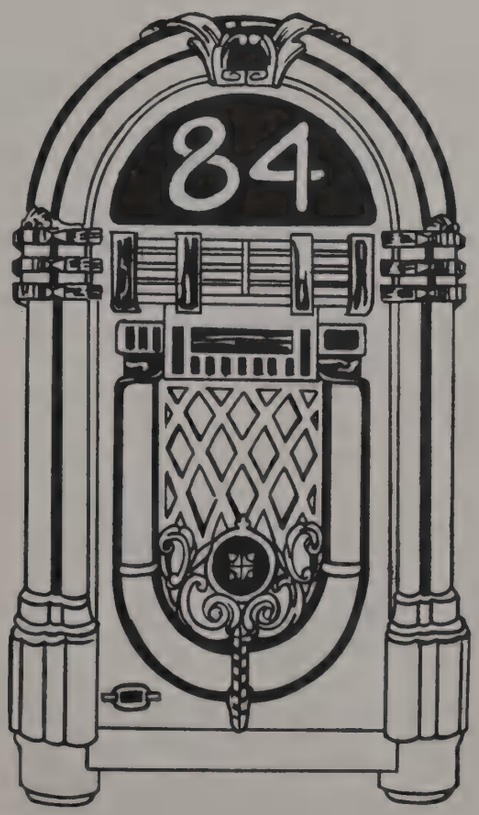

Best Wishes to the Class of 1984

Sincerely,
THE SHIELD STAFF

Congratulations to the Class of 1984

TUZIK'S KEDZIE BAKERY

5311 So. Kedzie Ave. — Chicago, Illinois

776-4283

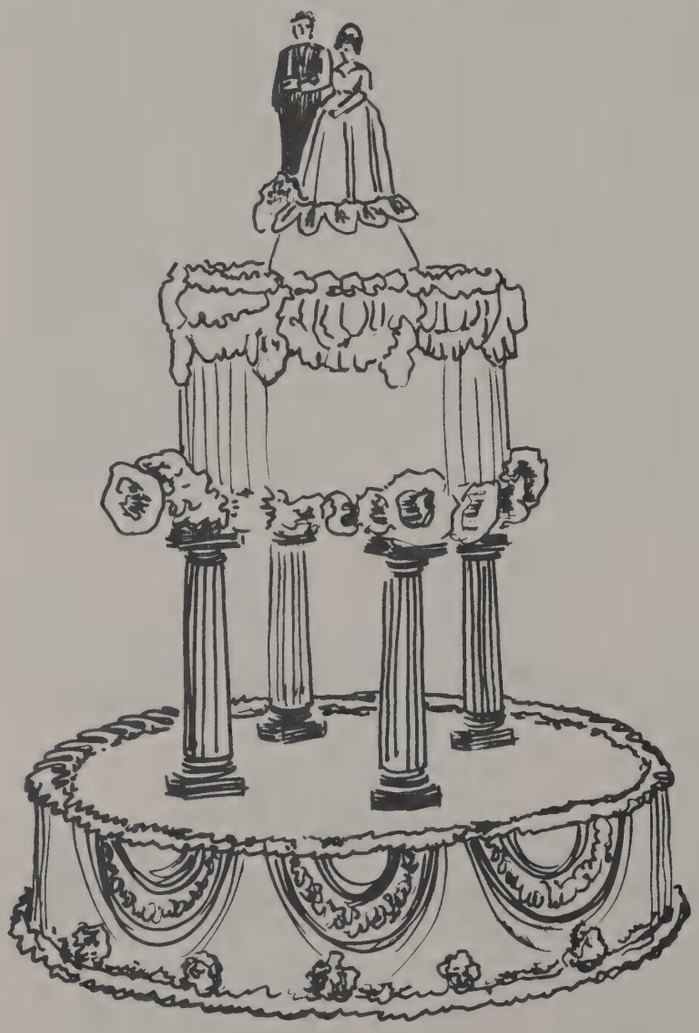

Specializing in Unique Party Cakes and Wedding Cakes

52 Years — One Location

Not Affiliated With Any Other Bakery

HICKORY HILLS COUNTRY CLUB

Open All Year

36 Holes — Watered Fairways

- Air Conditioned Clubhouse
- Restaurant
- Cocktail Facilities
- Banquets
- Golf Outings
- Tournaments
- Lockers
- Carts
- Daily Fee

Conveniently Located Southwest of Chicago

For Reservations Call

598-6460

HICKORY HILLS GOLF CLUB

8201 West 95th St. Hickory Hills

Condesa del Mar Inc.

FACILITIES FOR ANY OCCASION

ONION FIELD

TELEPHONE: 597-8240

8 AM TO 2 AM DAILY

BREAKFAST • LUNCH • DINNER

LATE EVENING SNACKS
FIESTA CHAMPAGNE SUNDAY
BRUNCH 10 AM TO 3 PM

CONDESA MAIN DINING ROOM

OPEN 11 AM DAILY
Daily Business
Luncheon Specials

DINNERS AFTER 4 PM INCLUDE SALAD BAR

COCO LOCO SUPPER CLUB

7 PM TO 3 AM NITELY

DINNERS AND ENTERTAINMENT

Lounge Open From 11 AM Daily
HAPPY HOUR MON-FRI: 3 TO 6 PM
FREE HOT & COLD HORS D'OEUVRES

BANQUETS FOR ALL OCCASIONS

- WEDDINGS
- MEMORIALS
- BOWLING BANQUETS
- ANNIVERSARY
- BREAKFAST MEETINGS
- GRADUATIONS
- TRADE SHOWS TO 1500

For Information Call

371-7000 or 995-1000

10 AM to 10 PM Daily

12220 South Cicero Avenue Alsip, Illinois 60658

IVORY COLLECTIONS

Handmade Designs for Women

Designs Created With An 1800's Flare
Private Label — Vintage Reproductions
Lace and Gift Items
422-9090

4929 West 95th St. Oak Lawn, Illinois

HANDY ANDY

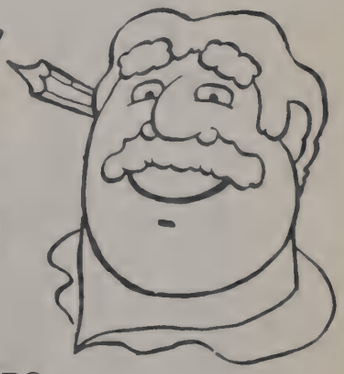

HOME IMPROVEMENT CENTERS

8900 So. Cicero
Oak Lawn, Illinois
423-1000

"With Handy Andy, You've Got It Made"

Quality • Selection • Service
Open 7 Days a Week!

Best of Luck to the Class of '84

CATS-N-JAMMER KIDS

Weddings • Clubs • Banquets
Parties • Bookings

654-0843

Now Open

KERNEL POPPERS

5707 W. 9th St. Oak Lawn, Il. 499-3020

25 Flavors of Popcorn

Pina Colada — Pizza — Cheese & Bacon — Nacho
Strawberry — Rum Butter Toffee — Sour Cream & Onion

Caramel Corn

"We Make It" Ourselves

Cheese Corn

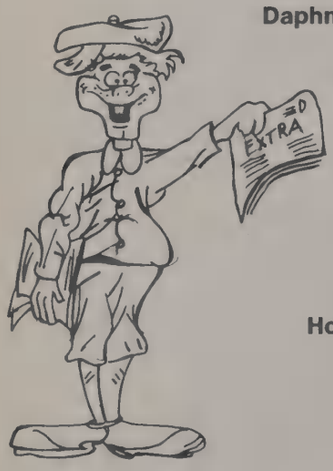

Daphne & Lou Canino **423-1173**

CANINO'S PIZZA

9546 Southwest Hwy.
Oak Lawn, ILL

Pizza Slices — French Fries
Shrimp — Ribs — Sausage
Beef Sandwiches
Home Made Ravioli — Taco Pizza
Broasted Chicken

Open For Lunch

Mary Valenty

5003 West 95th Street
Oak Lawn, IL 60453

422-6683

Creative Cakes by Shelly

Cakes for Any Occasion
Phone 598-5950

Specializing in Precision Design
Hair Styling • Coloring • Perms
9548 Southwest Highway
Oak Lawn, Illinois 60453 **425-7888**

kelly-kean DATSUN

(312) 499-1000

4300 West 95th Street
Oak Lawn, Ill. 60453

DATSUN

RAUSCH-CLIFFORD
COLONIAL MANOR FLOWERS

9058 South Cicero
Oak Lawn, IL 60453

424-6010

FUN HAUS, LTD.

8760 South Cicero
Oak Lawn, Illinois 60453

636-4640

Arcade
Snack Shop

857-9231

Veli's KOFY KUP

BREAKFAST
DINNER
CARRY OUTS

GOOD FOOD
FAST SERVICE
LOW PRICES

5253 W. 95th STREET
OAK LAWN, IL 60453

SANGO JEWELERS
REMELT SHOP

Assorted 14K Jewelry
Watch & Jewelry Repairs
We Buy Gold & Silver
Casting Service

Bob Sangosti
5757 West 95th Street
Oak Lawn, IL 60453
(312) 423-2664

424-6131

PAT'S HOBBIES & CRAFTS, INC.

CRAFT SUPPLIES

TRAINS - PLANES

5730 WEST 95th STREET
OAK LAWN, ILLINOIS 60453

Our Best

to the

1984 Graduates —

and all

O.L.C.H.S. Students

MAYOR'S COALITION PARTY

Mayor Ernie Kolb

Village Clerk Jayne Powers

Ron Stancik, Trustee District 2
Bob Bruce, Trustee District 4
Joe Vogrich, Trustee District 5
Jay Bergamini, Trustee District 6

Paid for by the Mayor's Coalition Committee

OAK LAWN
PET CENTER
Specialists in:
Marine and Tropical Fish
Over 3000 Gallons on Display • Exotic Birds
Small Animals
Your Supermarket For All Pet Supplies
AKC Puppies

424-0230
5301 W. 95th/Oak Lawn

Dog Grooming

ANNIE'S LTD.

Contemporary Classics for Women

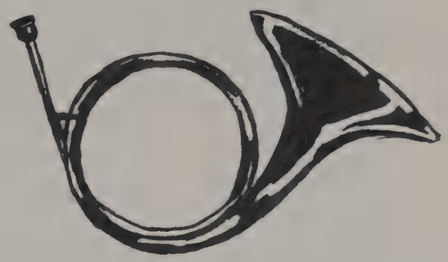

9515 South Cook Avenue
Oak Lawn, IL 60453
312/636-9800

Anne Marie Casey

BARB'S GOURMET DELIGHTS
Finest in complete CATERING and PARTY NEEDS

SPECIALTY MENU'S
CALL
857-7539
S.W. SUBURBS

sandwiches to steak reasonable

Licensee of
The Great Frame Up®
Systems, Inc.
9552 Southwest Highway
Oak Lawn, Illinois 60453

(312) 422-5517

Mon-Fri	**10 to 9**
Saturday	**10 to 6**
Sunday	**12 to 4**

VILLAGE OF OAK LAWN
1909
COOK COUNTY, ILL.

OAK LAWN
YOUTH COMMISSION
Tributes
and
Wishes Success
to the
Class of 1984

• SAME LOCATION FOR OVER 15 YEARS •

CRESTWOOD MOTOR SALES
Stop, Shop and Compare

PHONE
585-5730

6456 SO. CICERO
CHICAGO, ILL. 60638

Custom Cabinetry

by

Hi-Line Kitchens & Baths

In the "9900 Plaza"
9924-26 Southwest Highway
Oak Lawn, Illinois 60453

Pat Strenk
Kitchen Designer

(312) 423-0460

PUTZ'S AUTO REPAIR

Expert Body and Paint Work
Frame Straightening

11801 Southwest Highway
Palos Heights, Ill.
(Rear of Building)

448-3320 **448-3320**

Best Wishes From

Oak Tree Cleaners

5705 West 95th Street
Oak Lawn, Illinois 60453

424-9490

idoleyes ltd

425-2080
9914 Southwest Highway
Oak Lawn, Illinois 60453

Make Up Lessons
Make Up Applications
Facials
European Manicures and Pedicures

9908 Southwest Highway
Oak Lawn, IL 60453

LEG OF THE CRAB

Your Hosts
Lou Thanasouras
Lois Douglas

312-423-2722

PALERMO'S

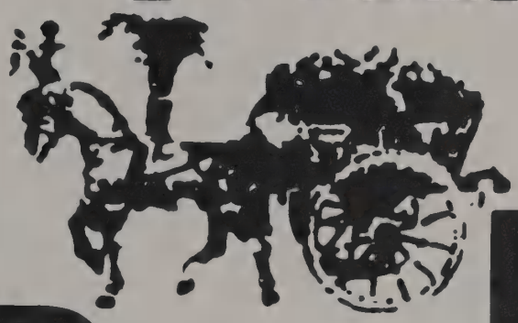

PIZZA RESTAURANT

A Family Tradition
Since 1961

Carry Out
425-6262

Delivery
425-6262

THE HOUSE OF
Mary
For Fashions Women Love

9519 S. CICERO AVENUE
OAK LAWN, IL 60453

Mary Lotz
PHONE: 422-1740

Mal's men's shop

5201 W. 95th Street
Oak Lawn, Ill. 60453

424-3210

Linen & Gifts

5715 W. 95th Street
Oak Lawn, Illinois 60453

Georgia
Evangelopoulos
(312) 422-2430

OAK
LAWN
OFFICE
SUPPLY

5211 West 95th Street
Oak Lawn, Illinois 60453

424-0006

WHERE YOUR MONEY GROWS

SOUTHWEST FEDERAL

SAVINGS AND LOAN ASSOCIATION

Home Office:
3525 West 63rd Street, Chicago, Illinois 60629 / 436-4600

Hometown Branch Office:
4062 Southwest Highway, Hometown, Illinois 60456 / 422-4500

Manor Federal Division:
5830 West 35th Street, Cicero, Illinois 60650 / 656-0800

Est. 1883 Member F.S.L.I.C.
Saving Insured up to $100,000.00

Good Luck Graduates

PREMO'S DRIVE-IN

Cones • Burgers
Shakes • Hot Dogs
Sundaes • Chili

5540 West 95th Street
Oak Lawn, Illinois 60453

423-8282

NORMAN'S FORMAL WEAR

5100 West 95th St. — Oak Lawn, Ill. 60453
425-0786

Prom Discounts • *Tuxedo's Starting From* **$29.95**

Top Hats, Canes, Shoes and Gloves
Also Available

Where Families Dine
Oak Lawn's Finest

OAK LAWN RESTAURANT

Businessmen's Luncheon
Fountain Service
Serving the Finest in Food

Open Daily
6 A.M. to 1 A.M.
Fri. and Sat. 24 Hours

5769 W. 95th Street
Oak Lawn, Illinois 60453
425-4949 425-2070

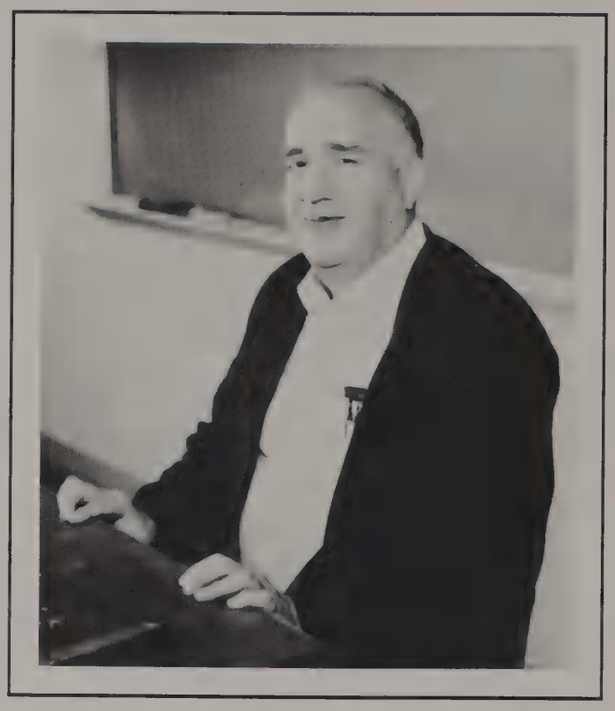

IN MEMORIAM

ROBERT PUTNAM PEASLEE

8/28/27 to 1/3/84

I expect to pass through this world but once. Any good thing, therefore, that I can do, or any kindness I can show, to any fellow human being, let me do it now. Let me not defer, or neglect it, for I might not pass this way again.

A Student Scholarship Fund has been established in his name at:
Oaklawn Community High School
9400 Southwest Highway
Oaklawn, IL 60453

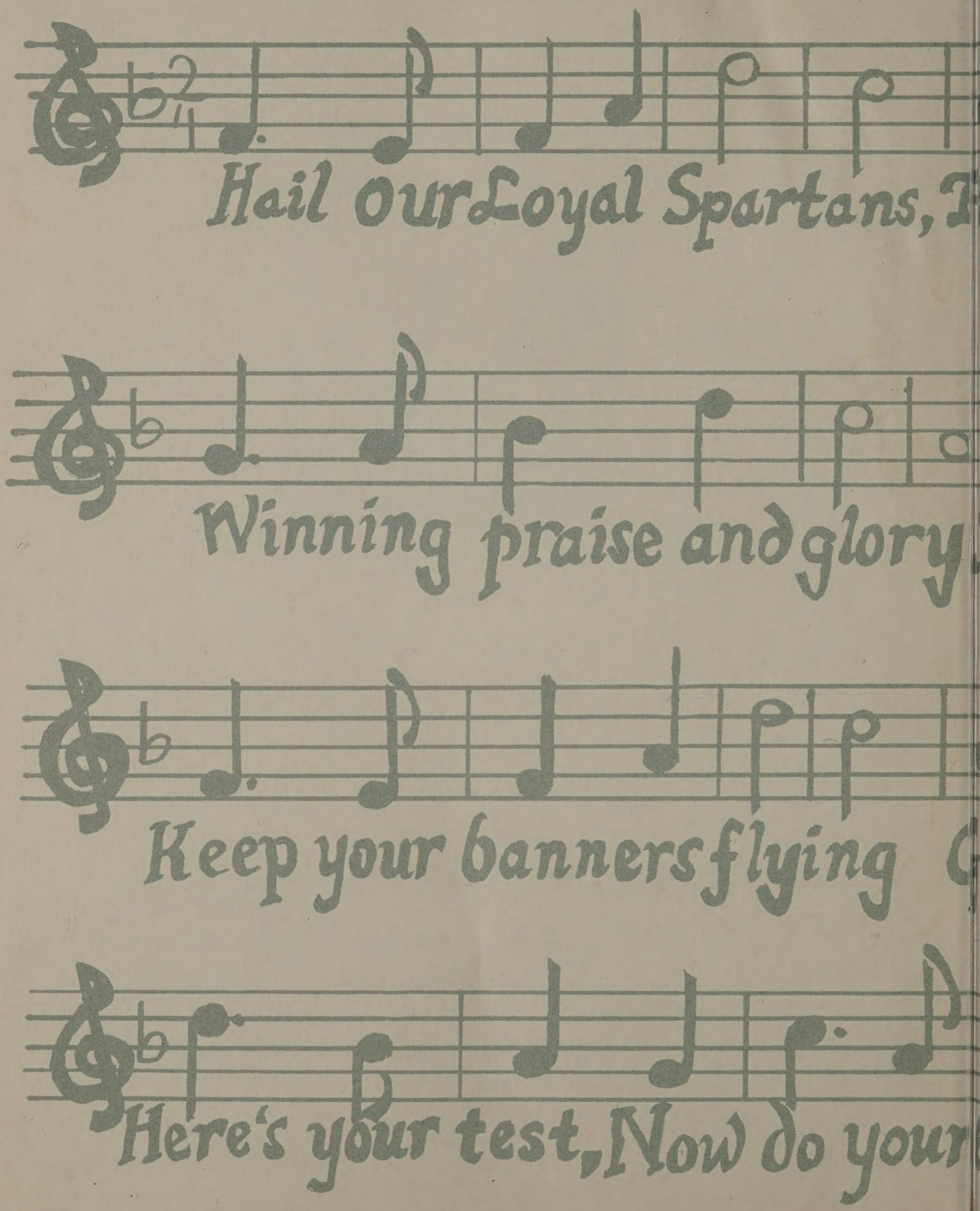
Hail Our Loyal Spartans, F
Winning praise and glory
Keep your banners flying G
Here's your test, Now do your

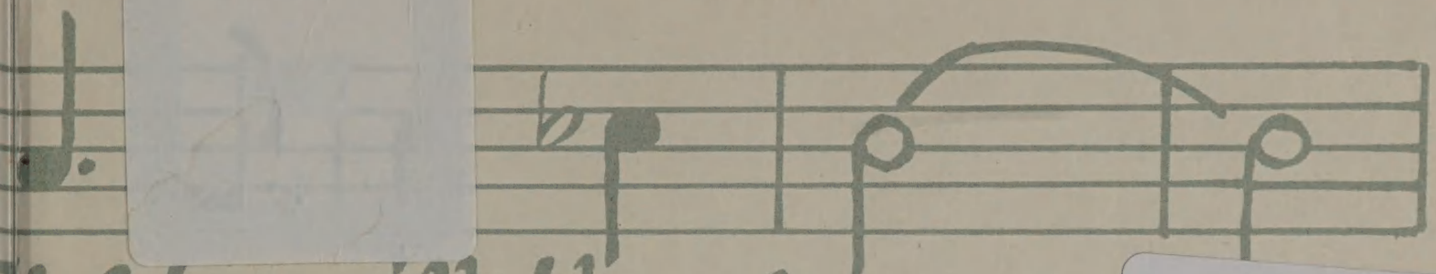

ighting all the way

For Reference
Not to be taken
from this library

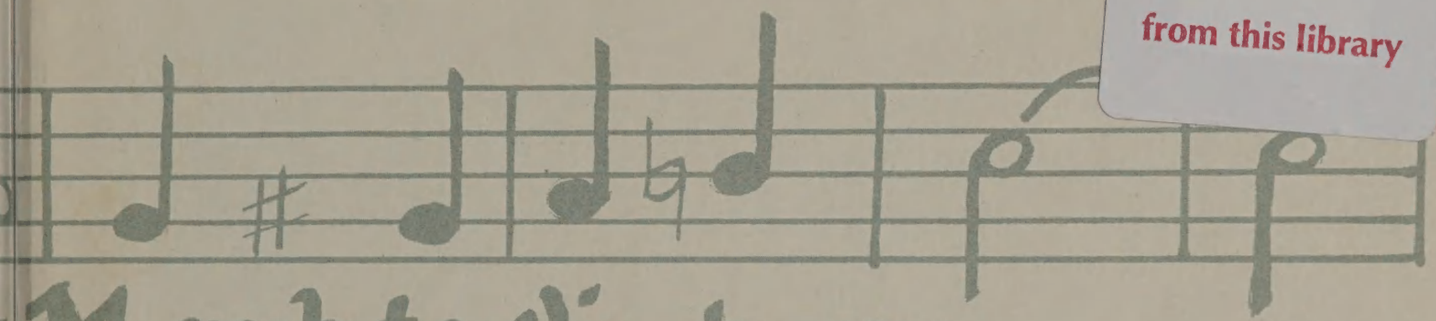

March to Vic-to-ry

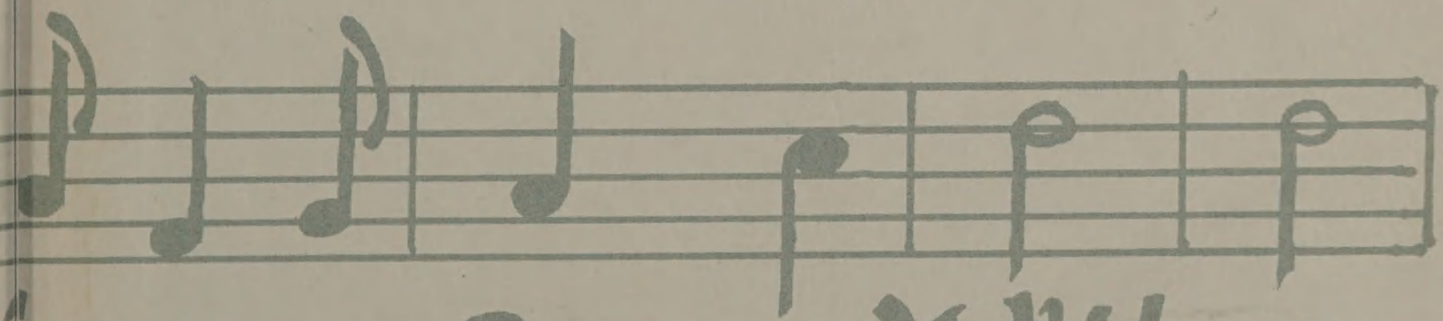

Go on you Green and White

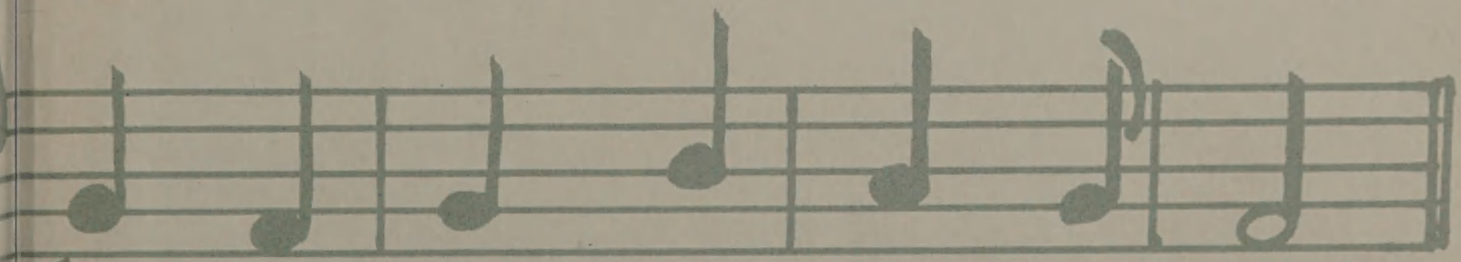
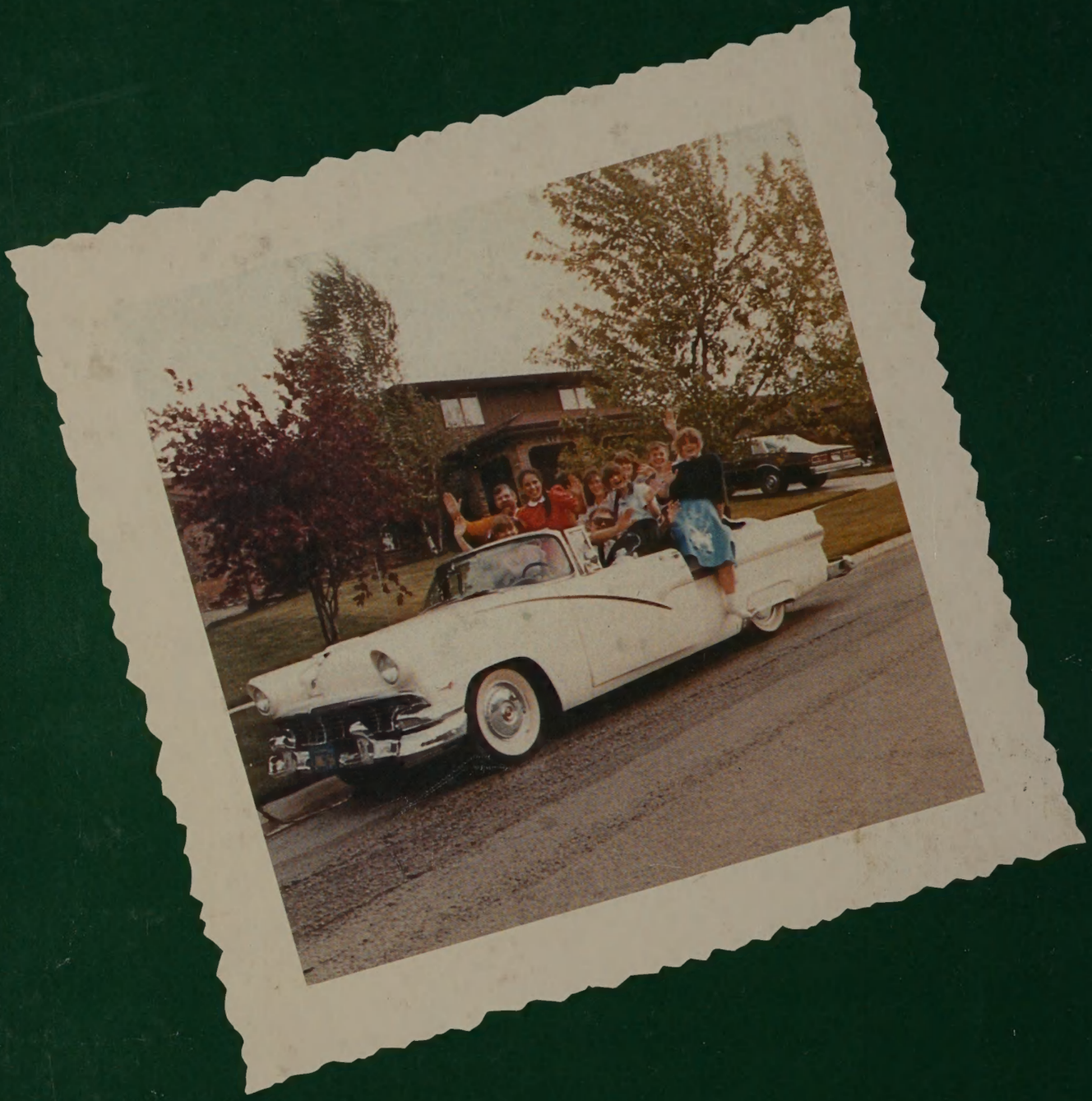
Best For Oak Lawn High's allright